Today The REAL CLARA BOW

THE FLAMING 'IT' GIRL'S LIFE AND LOVES

By Louella Parsons

ELY VETOES PAY RAISE

7 PM STOCKS FINAL RACES

BOSTON EVENING AMERICAN

A HOME PAPER FOR PEOPLE WHO THINK

VOL. 28—No. 48 Entered as 2d Class Matter at Boston P. O. Business Daily by H. D. Newspaper Pub. Co. BOSTON, MONDAY, MAY 18, 1931 2 CENTS ZONES PRICE 3 CENTS

Today

Labor-Capital-Harmony That Should Be the Program
Why Grant Succeeded
The Railroads Have Troubles

By Arthur Brisbane

GERMANY predicts that our depression will force an end of harmonious relations between labor and capital, and many strikes may be expected. Let us hope that Germany is mistaken.

The executive committee of the American Federation of Labor calls on organized labor to resist "to the fullest extent any and all attempts to reduce wages, and lower American living standards."

To resist wage reduction is to fight the depression, in the opinion of labor unions.

While the question is discussed, wages are being reduced. In certain big industries employes are compelled to take "time off" at their own expense.

What is needed is some one with an idea that will make employment at high wages as profitable as it was in 1929. It should never be forgotten that WHAT DOES NOT PAY WILL NOT BE DONE.

New York celebrated with a parade, and kind words, the 101st anniversary of Gen. Grant's birthday. His granddaughter, the Princess Cantacuzene, and his grandson, Col. U. S. Grant, 3d, witnessed the ceremonies, at Grant's fine tomb on the Hudson river.

For at least 80,000,000 Americans, U. S. Grant is only a name, learned in school books with the names of Lafayette, Washington and others. To other men it is the name of the man who "fought it out," and won. They said he drank whiskey, and Lincoln suggested that some of the other generals find out what kind of whiskey Grant drank, and buy a lot of it.

The interesting fact in Grant's life is this. When he had nothing in particular to do, he did nothing in particular. In fact, before the world heard of him, after he left West Point, he knew more about whiskey than he did about anything else.

But when the chance came to do something worth while, he concentrated.

What three-quarters of all the people on earth need is a chance to do something worth while. Our kind of society does not give them the chance. They get fitted into a job like a horse in the traces of a street car and jog along until they fall, and make room for another.

That may change, but not in this century, nor in the next 10.

Automobile manufacturers send new cars to their destinations sometimes hundreds of miles away loaded on automobile trucks, instead of sending them by rail. The railroads feel this in their receipts. The Interstate Commerce Commission permits lines of the southwest to reduce the freight rates on automobiles to meet that "drive-away" competition.

Why do the railroads need permission to reduce rates? They are selling transportation and should need no permission to meet any competition.

As long as the country is not prepared to guarantee profits to railroads why should it interfere with their making profits if they can?

The railroads have a big problem of reorganization before them, a good deal bigger than some railroad men realize, and should not be hampered.

Our "best minds" tell us that "no matter what happens, we must never sink low enough to adopt the dole."

England, with a dole amounting to $500,000,000 a year, is called a horrible example.

On the other hand, without any dole, this country faces a deficit of a billion dollars for one year, the biggest deficit any government ever had in peace. The dole didn't cause that.

What a government hands out as "dole" goes to stores for food and clothes, it isn't burned up.

However, we don't want any dole, we want PROSPERITY.

On the other hand, if it came to the question, "Will you FEED them or will you FIGHT them?" we should find it wise to feed them.

And the best way to feed them is to hand the money to the head of each family, not to a Red Cross, Y. M. C. A., Salvation Army, or any other "overhead" organization. Or, if we must distribute through an agency, let it be through the navy or the army.

The King of Siam does not agree with the rotund Mr. Chesterton of Great Britain concerning New York City. Mr. Chesterton, his architectural view perhaps influenced by his own architectural outline, not unlike

Continued on Page 2, Column 1

WEATHER

Fair today; Tuesday increasing cloudiness, followed by showers; not much change in temperature; shifting winds, mostly easterly.
High tide, 12:05 a. m.; 12:39 p. m.
Sun rises 5:31; sets 8:01.
Light all vehicles at 8:31.

The American is the only Boston daily paper using Universal Service and International News Service

LATE NEWS FLASHES

Race Results——Baseball Scores

NATIONAL LEAGUE

Pittsburgh ..... 0 0 0 0 1 —
Braves ..... 0 0 0 0 2 —
Batteries—Brame and Phillips; Brandt and Spohrer

St. Louis 0 0 0
New York 0 4 0
Batteries—Haines and Wilson; Walker and O'Farrell

Chicago 0 0 2
Philadelphia 0 1 0
Batteries—Baecht and Hartnett; Stone[illegible] and Davis

Cincinnati 0
Brooklyn 4
Batteries—Eckert and Sukeforth; Thurston and Lombardi

CAR FORCED OFF TURNPIKE, CATCHES FIRE

To avoid hitting an Elevated bus in the Newburyport Turnpike near the Malden-Melrose-Saugus line today, George Welch, 30, of Newburyport, was forced to drive his machine through a fence into a marsh, where it caught fire. Welch was badly shaken up.

BROOKLINE DOCTOR PROBATED ON RUM CASE

Dr. Myron Levenson of Coolidge st., Brookline, was placed on probation for a year today when he pleaded nolo in federal court to liquor charges. His was one of a score of cases disposed of in which the defendants pleaded guilty or made nolo pleas. Dr. Levenson was charged with transporting a five-gallon container of alcohol last January.

MATTAPAN MEN HELD IN R. I. STOCK FRAUD

Charged with obtaining $700 for Page and Shaw stock by false pretenses, Benjamin Finn of Blue Hill ave., Mattapan, arraigned today in Providence, pleaded not guilty and was held in $2000 bailw.

GIRL HIT BY GOLF CLUB MAY LOSE EYE

Springfield, May 18 (AP)—Miss Mildred L. Gaudette will lose an eye, it was said today, as the result of being struck by a golf club yesterday by a young man who was demonstrating the swing of a driver.

JUSTICE ROBERTS SITS WITH BROKEN ARM

Washington, May 18 (AP)—Despite a broken left arm, suffered in a fall from his horse, Justice Owen J. Roberts took his place with other members of the Supreme Court as its sessions were resumed after two weeks' recess.

AMERICAN CHALLENGER AT GLASGOW

Glasgow, Scotland, May 19 (AP)—Johnston De Forest's yacht, Priscilla III, American challenger for the Seawanhaka Cup, arrived in the Clyde today to prepare for the race next month.

ONE DEAD, 20 HURT IN SCHOOL BUS CRASH

Clovis, N. M., May 18 (AP)—Cletis Culpepper, 16, a high school student, was killed and between 20 and 30 other students were injured when a school bus ran into a ditch near here today.

CANNON "SLUSH" PROBE POSTPONED

Washington, May 18 (AP)—Further hearings in the Senate's inquiry into the use of campaign funds in 1928 by Bishop James Cannon of the Methodist Episcopal Church, South, were postponed today until late in the summer.

NO EDISON BRIGHT BOY TEST THIS YEAR

West Orange, N. J., May 18 (INS)—Thomas A. Edison's annual examination to determine the brightest boy in the United States will not be held this year, it was announced today at the Edison offices. No reason was given for elimination of the contest.

RACE RESULTS AT THORNCLIFFE

(Early Races and Race Scratches on Page 19)

4—Pals Meadow 72.75, 46.10, 22.75; Col Drage 10.35, 6.15; Hazel Gumberts 8.75

(More Results in Racing Final)

SOCIETY KILLER 'LIQUOR CRAZED'

ACTRESS SUES IN BATTLE TO BREAK WILL

Mrs. Florence W. Sanborn Says Sister's Hatred Robbed Her of Her Share of Riches

PICTURE ON PAGE 2

A legal battle to break the million-dollar will of John Walcott, Natick shoe manufacturer, opened today in Middlesex Superior Civil Court with the daughter, Mrs. Madeline Walcott Sanborn, actress, charging that her rights were violated through hatred of an older sister.

Walcott, who died August 5, 1929, bequeathed $325,000 each to his son and another daughter, Mrs. Hazel Grace Ferguson, and the residue, approximately $125,000 to Mrs. Sanborn.

A year ago the will was filed for probate. Judge John C. Loggo swallowed it at the time. Mrs. Sanborn contested the probate of the instrument, charging undue influence and fraud on the part of Mr. Forbush. Her chief witness

Continued on Page 4, Column 4

BRANDT AFTER SIXTH WIN

Braves Field, May 18—After splitting the first two games of their series, the Braves and Pirates met here this afternoon in the final game, which the Braves are out to win.

Manager McKechnie sent his star left-hander, Ed Brandt, to the mound to try for his sixth consecutive victory, while Manager Ens used Irving Brame to oppose him.

FIRST INNING

Pirates—Brandt threw out L. Waner. Brandt also threw out P. Waner. Grantham flied to Schulmerich. NO RUNS.

Braves—Maranville popped to Regan. Chatham walked. Berger rolled out to Grantham. Thevenow threw out Worthington. NO RUNS.

SECOND INNING

Pirates—Maguire threw out Traynor. Comorosky walked. Comorosky took second on a wild pitch. Regan walked. Phillips flied to Schulmerich, Comorosky taking third after the catch. Brandt threw out Thevenow. NO RUNS.

Braves—Brame threw out Sheely. Schulmerich flied to L. Waner. Regan threw out Spohrer. NO RUNS.

THIRD INNING

Pirates—Brame singled. L. Waner hit into a double play, Chatham to Maguire to Sheely. P. Waner flied to Worthington. NO RUNS.

Braves—Maguire popped to Thevenow. Thevenow threw out Brandt. Regan threw out Maranville. N ORUNS.

FOURTH INNING

Pirates—Maguire threw out Grantham. Traynor singled. Comorosk filed to Schulmerich. Traynor stole second and took third on the catch. Brandt threw to second. Regan flied to Worthington. NO RUNS.

Braves—Chatham walked. Berger flied to Comorosky. Worthington doubled Chatham scoring when Phillips dropped Regan's throw to the plate. Thevenow threw out Sheely. Schulmerich singled, scoring Worthington. Regan threw out Spohrer. TWO RUNS.

BALANCES AND RECEIPTS
Washington, May 18

Today's treasury balance..$186,843,344
U. S. customs receipts... 1,508,310

ELY VETO ON GOVERNOR'S PAY BOOST

Says Times Are Not Ripe to Increase Expense; Signs the Whist Prize Bill

Governor Ely today vetoed two important bills.

The first would raise the salary of Governor from $10,000 to $20,000; the lieutenant-governor from $4000 to $5000, and members of the Governor's Council from $1000 to $1500, all effective January 5, 1933.

The second bill would make permanent the relief which cities and towns of the expense of maintaining and repairing state highways.

In signing the bill, which provides for charitable, civic, educational, fraternal and military organizations to give prizes at whist parties, after announcing earlier in the day that he would veto it, Governor Ely explained that while he said, while he believes the proposed increases are reasonable and [illegible] times, it would be advisable to [illegible] of normal conditions before enacting such legislation.

Of the other bill which he vetoed he said it would make permanent the recommendations adopted this year of doing away with assessments on cities and towns for maintenance of State highways for a period of two years.

He added that it would be better to await the results of the temporary legislation providing for an increase of one cent in gasoline tax before deciding to make the relief permanent.

TECH BOYS' RIOT CALLED PRANK

PICTURES ON PAGE 13

The old maxim, "Boys will be boys," served as epitaph today for the annual spring celebration on the campus of Massachusetts Institute of Technology, Cambridge, last night and early today, in which Cambridge firemen were somewhat roughly handled.

Officials of the institute joined with Fire Chief James M. Casey in regarding as a "boyish prank" the outbreak in which horses were turned on firemen attempting to extinguish a bonfire, and one fireman was imprisoned in a dormitory storeroom.

With the return of part of a line of hose and a nozzle, captured by students, and promise of the restoration of the remainder, Chief Casey expressed himself satisfied and the incident closed.

MANY PAJAMAS WRECKED.

As far as the institute is concerned officials said there was no damage, except to the pajamas worn by several hundred of the students.

According to John J. Rowlands, Director of publicity at M. I. T., it was the sort of "rumpus" which occurs every spring, following the completion of hazy study preparatory to final "exams" next week.

"The students," he said, "took

Continued on Page 2, Column 2

John H. Thomas Dead at Age of 62

New York, May 18 (AP)—John H. Thomas, vice-president of the International Mercantile Marine and director of the port of New York during the war, passed away last night after a long illness, in his 62d year.

He is survived by his wife, the former Margaret Hale, whom he married in Brookline, Mass., in 1918, and a daughter, Miss Anne P. Thomas.

KILLS OFFICER AND SELF

MISS NORVELL MUNFORD ROBERT S. MONTGOMERY

Robert S. Montgomery, Boston and New York social registerite, shot and killed a Washington policeman, wounded the manager of the Club Chanticleer and then killed himself. The shooting followed the refusal of the club management to admit Montgomery to the club, where he had met Miss Norvell Munford, a Washington society girl. (I. N. S. photo.)

THE REAL CLARA BOW—By LOUELLA PARSONS

Clara Bow Broken by Lovers' Deceit

Flaming "It" Girl "Pays" in Sanitarium for Treachery of Men and Women Who Said They Loved Her

(Herewith the Boston Evening American presents the first chapter of the REAL life story of Clara Bow by Louella O. Parsons.

In this and succeeding chapters the biographer of the red-haired, rollicking, devil-may-care screen star, will reveal the fascinating story of Miss Bow's early life, the struggle for screen fame and her romances—love affairs with this man and that man, which have been gossiped about so much.

Miss Parsons handles her subject with a wealth of understanding and reveals a new Clara Bow that the world knows nothing of.)

By LOUELLA O. PARSONS,

Motion Picture Editor Universal Service.

(Copyright, 1931, by Universal Service, Inc. Reproduction in Part or in Whole Prohibited.)

Poor, unfortunate Clara Bow, the little girl who has helped everyone else but herself, is lying desperately sick in a sanitarium. Broken in health, crushed in spirit and racked with grief over the recent articles written in the vicious "Coast Reporter," Clara is wondering whether life is really worth the struggle.

While she is brooding over the long list of tragedies that have followed her from the day of her birth twenty-five years ago, her father, Robert Bow, and her loyal friend, Rex Bell, are coaxing her to renew her fight. They are persuading her to come back and give life just one more trial.

Joining hands with Robert Bow and Rex Bell are many unknown friends who have been befriended by the little red-haired Bow girl. Praying each day for her are men and women who have appealed to Clara Bow for help and who have

Continued on Page 3, Column 3

MORE ★★★★ FEATURES

EDGAR A. GUEST, America's most famous and widely read poet, joins the Evening American's long list of stars.—Editorial Page.

LIFE OF BROUILLARD—Jack Conway writes the story of the new New England champion.—Sports Pages.

Complete Card at Wigwam Tonight

FOUR ROUNDS

Jack McCarron, Somerville vs. Johnny Walker, East Boston.
Eddie Brisco, Malden, vs. Mike Maianey, Boston.
Hughie Devlin, Derry, N. H., vs. Henry Janco, Lawrence.
Jimmy Scully, South Boston, vs. Vincent Trescott, Cambridge.
Ad Zachow, Dover, N. H., vs. Chris De Rosa, East Boston.

TEN ROUNDS

Steve Halaiko, Buffalo, vs. Baby Jack Renault, Cambridge.
Johnny Indrisano, East Boston, vs. Sammy Bruce, Buffalo.

First bout $:15 p. m.
Main bout 10 p. m.

MURDER AND SUICIDE LAID BY DIVORCEE TO BOOTLEG

"Rotten Liquor Made Bob Montgomery Shoot Two and Self," Says Mrs. Bacon

OTHER PICTURES ON PAGE 5

"I blame prohibition and rotten liquor for the whole business. It must have been vile liquor that drove him crazy."

Mrs. Caryl S. Bacon of 314 Commonwealth ave., Back Bay attractive divorcee and one of Robert S. Montgomery's closest friends, gave this reason today for Montgomery's suicide after slaying a Washington policeman and shooting a night club manager in the east.

Montgomery, Boston social registerite and son of a New York millionaire, staged his tragic shootings early yesterday at the Chanticleer, Washington, where Policeman Jesse Taylor was shot to death and Chester Gaubett was perhaps fatally wounded.

COULDN'T HANDLE RUM.

"There is a letter for poor Bob waiting for him right now at the Racquet Club in Washington—a letter he will never receive," said Mrs. Bacon at her Commonwealth ave. home. "We have been corresponding regularly.

"There was no romance between us. We were very, very good friends and if I ever had got into trouble or a jam Bob would have been the first man I would have turned to for help. "He was the sweetest, most placid boy I ever knew. He

Continued on Page 5, Column 1

Divorce Papers of Joe Cook Found

Trenton, N. J., May 18 (AP)—The advisory master's report in the divorce of "Joe" Cook, musical comedy star, and his wife, Beatrice, missing since the decree was granted by Chancellor Walker, April 15, was filed in the chancery clerk's office today.

Cook's divorce action was begun last November and maintenance of strictest secrecy prevented publication until a month after the decree was awarded.

Famous Tampico Night Club Closes

Mexico City, May 18 (AP)—A dispatch to La Prensa from Tampico today said that the Louisian Cabaret, famous as the center of Tampico's night life during the oil boom days, had been forced to close because of an embargo applied by the city government.

The Louisian was one of the best known foreign night clubs to Americans.

In Today's American

Classified Ads	21
Crossword Puzzle	20
Radio	20
Society	7
Sports	18, 19, 20
Comics	24
Magazine Fiction	15
Amusements	6
Gossip of the Shops	7
Women's Club News	7
Ship News	18
Man About Town	8
Between You and Me	10
Martha Lee	9
Ann Arden	7
Financial	16, 17

MORE THAN 600 PLANES ZOOM ALONG IN 100-MILE PARADE

HUGE ARMADA IS REVIEWED BY DAVISON

All but 50 of the Ships Assembled in Dayton Take Part in Big Demonstration

By FRANKLIN COLLIER, JR.

Fairfield Airport, Dayton, O., May 18—The first aerial review during army air maneuvers here provided a vivid sound picture of the potential war power of the air corps.

More than 500 planes were assembled in formation in a parade that stretched for nearly 100 miles. It was the largest aerial review ever staged anywhere. The Boston Evening American correspondent flew in one of 28 twin motor Keystone bombers of the 96th bombardment squadron from Langley Field, Va.

A still larger review will be seen today, when more than 600 ships fly low past the reviewing stand for inspection by F. Trubee Davison, Assistant Secretary of War for aeronautics. All of the 672 planes now assembled here, except about 50 transport ships, are expected to participate.

SHOW WAR TACTICS

Ways have been assigned to an attack plane, which, in formation with 50 others of the same type, will demonstrate the methods of ground strafing. In time of war, attack planes fly low over enemy territory, making it as uncomfortable as possible for those beneath with machine guns and small bombs.

The attack planes flown today will hedge hop over the farm lands of this section but will use no ammunition.

It was nearly five hours before all planes passing in review yesterday had taken off, passed the reviewing stand and landed. Each of the four groups, Lombardment, attack, observation and pursuit, assembled above a designated rendezvous many miles away until an appointed time, when they joined with the other groups at another rendezvous and returned to Fairfield in a huge parade.

The giant bombers, each with a capacity of two tons of bombs, were in the air three hours and 15 minutes and were seen over a radius of 100 miles before and after the review. They took off, landed and flew as a single unit in V formations of three.

ORDERS BY RADIO

The nine Vs formed at the same time three columns of nine. Each ship was directly behind and a few feet above the one in front. They were, at a few minutes, all the way in typical war time fashion.

The commander in a plane ahead of the V's kept at about 400 feet above ground, those behind rising like flights of steps to about 1000 feet.

The course, tightened up before zooming past the reviewing stand until there was scarcely 50 feet between ships, the bombers were controlled by radio in the lead plane, pilots being given orders much the same as the infantry commander would call for "Square right" and "Square left."

PILOT FORCED DOWN

A forced landing of a bomber flown by Lieut. F. Harmon, caused a few tense moments for spectators five miles north of Union City, Indiana. He set the big ship down in a small field after one of the motors cut out. The plane collided with a fence post, but there was little damage. No one was hurt.

The bomber in which the correspondent flew was piloted by Lieut. Laverne G. Saunders with Lieut. Maurice C. Sisson as co-pilot.

Capt. Clarence E. Hodge, commanding the five Massachusetts National Guard planes in the maneuvers, arrived at Wright Field from Vandergrift, Pa., where his plane moved over in the mud Saturday. All five ships were forced down by fog and darkness Friday while trying to find Butler, Pa., the other four came through late yesterday. Capt. Hodge was forced to wait for a new propeller, which was flown on to him from here.

He landed just after the other four planes of the Massachusetts unit finished their flight in the review formation with 94 other guard ships from all over the country.

TODAY

Continued From First Page

that of a tub of butter, thinks New York shocks good taste.

The intelligent Siamese King says that if a stranger came from the planet Mars "as a member of the human race, I would show him New York, and tell him that this is what the human race has been able to do."

The methods of gangsters under the modern system is interesting. It is shown that in New York City they have put millions in banks. One young man from Porto Rico, who reached New York not long ago with a fortune of 10 cents, and no more, tells an official investigating him: "I have got $600,000 soaked away. And you can all go and jump in the river." Wealth is arrogant. Another "policy king" had deposited $1,250,000. These men can be reached only by income tax procedure. Where cash is involved we take law-breaking seriously.

(Copyright, 1931, King Features Synd., Inc.)

Where Is It Safe?

By FRANKLIN COLLIER

IT'S DANGEROUS TO WALK OVER MAN HOLE COVERS
SOME OF OUR BUILDINGS HAVE A WAY OF FOLDING UP
THIS CAN HAPPEN ANY MOMENT
YOU CAN NEVER TELL WHEN THERE WILL BE ANOTHER MAD DOG SCARE
LIVE WIRES FREQUENTLY GET LOOSE.
HOLD UP MEN PROVIDE PLENTY OF HAZARDS
EVEN AT HOME IT ISN'T SAFE
YOU CAN'T GIT AWAY FROM IT. IF YOU CLIMB A POLE SOME MOTORIST IS LIABLE TO CRASH INTO IT. IF YOU HIDE IN A TRENCH SOMEBODY IS LIABLE TO BACK A TRUCK IN ON YOU. PROBABLY TH' SAFEST PLACE IN BOSTON IS ON TH' SWAN BOATS UNLESS YOU FALL OVER BOARD OR SOME BODY DROPS SOMETHING ON YOU FROM TH' BRIDGE
IT'S DANGEROUS TO PASS BY A VACANT LOT

MISSING SALEM BANK OFFICIAL'S BOOKS PROBED

Chamber of Commerce Opens a Third Investigation of Ralph A. Punchard

The third investigation into the financial affairs of Ralph A. Punchard, discharged Salem bank official, executor and Chamber of Commerce treasurer, was started today.

Punchard is wanted on a Federal warrant for alleged embezzlement while cashier of the Merchants National Bank in Salem. He was discharged Friday but had disappeared Thursday.

BELIEVED STILL ALIVE

A police warrant was secured by Chamber of Commerce officials for an alleged shortage in the checking account of that organization.

Today Atty. William M. Chapple, counsel for the estate of Annie G. Spinney, of which Punchard was executor, took charge of the records of the estate and removed them from a safe deposit vault at the Merchants National Bank for examination.

Two attachments were filed against Punchard's house today at the registry of deeds in Salem, one of $10,000 by the Chamber of Commerce and another of $3000 by the Mercahnts' National Bank.

In spite of persistant rumors that Punchard might have committed suicide rather than "face the music," police believe him still alive.

According to pretty Helen Bedard, former night club hostess and later the 23-year-old housekeeper for Punchard, the sought bank official left his home at 15 Cedar st. Thursday morning.

AUDITORS EXAMINE BOOKS.

He took no luggage nor indicated that he was about to leave the city, Miss Bedard told police.

Auditors worked on the books of the Chamber of Commerce all day yesterday, but none of the officials would say today how much the work accomplished.

Fight for Estate

STORY ON PAGE 1

Mrs. Florence Walcott Sanborn, niece of the late Governor Roger Walcott and daughter of Natick millionaire shoe manufacturer, whose will she is trying to break. (Staff photo.)

THE REST OF THE NEWS

Washington, May 18—There were 16 divorces to each 100 marriages in the United States in 1929, according to statistics issued by the Census Bureau today.

Rio de Janeiro, May 18 (INS)—Ten convicts were killed, 15 wounded and 10 others escaped today, during a riot in the state prison at Curitiba, in Parana state.

Washington, May 18 (AP)—Edwin P. Morrow, member of the Federal Railway Mediation Board, announced today he would seek the Republican nomination for senator from Kentucky next year.

Berlin, May 18 (AP)—The foreign ministry today announced Capt. Wolfgang von Gronau, who flew to New York via Greenland, will make a similar flight in August.

Bangor, Me., May 18—Dr. Frank A. Bickford, 53, of Veazie, was arrested today in the death of Mrs. Ruth Woodward, 37, victim of alleged illegal surgery.

London, May 18 (AP)—The engagement of Miss Mary Margaret Elizabeth Macnaghten, granddaughter of Queen Mary, to Capt. R. Myddleton, was announced today.

London, May 18 (AP)—Zaro Agha, ancient Turk, who recently visited the United States, was taken ill today while listening to a case in court here, and was carried out on a stretcher.

Washington, May 18 (INS)—In an effort to promote universal peace, the World Federation of Education Associations today linked many nations by telephone to relay a message to schools.

New Haven, Ct., May 18 (AP)—One mild case of psyttacosis, or parrot fever, appeared in Connecticut during 1930, it was announced today by the health department.

Springfield, Ill., May 18 (INS)—Five prisoners were shot today in an attempted jail break at the Southern Illinois Penitentiary at Chester. No prisoners escaped.

Washington, May 18 (INS)—The Supreme Court today held valid the Indiana anti-chain store tax law under which a heavier tax is placed upon chain than other stores.

Vatican City, May 18 (AP)—Reports today were that Cardinal Segura, primate of Spain, has asked the Pope to permit him to resign the archbishopric see at Toledo and live in Rome.

Washington, May 18 (INS)—The last obstacle to the Boulder Dam project was lifted today when State of Arizona's suit to enjoin the job was dismissed.

Reno, Nev., May 18 (AP)—Florence Rice Smith, daughter of Grantland Rice, was granted a divorce today from Harry A. Smith, New York broker, for incompatability.

RUM MEN RAGE AT MYSTERY OF NEMESIS

Are Caught Three Times After Phone Tips Reveal Their Secrets to Officers

Local liquor barons fumed with rage today as three men, arrested in the seizure of 600 cases of liquor at Sandwich yesterday, were arraigned before U. S. Commissioner Edwin C. Jenney.

The seizure was the third made within a short time, all based on tips furnished by a mysterious informant.

The men arrested, charged with conspiracy to violate the customs regulations by smuggling liquor into this country, gave their names as:

Edward Bennett, 29, 666 Main st., Malden, said to be a false address; Warren H. Perry of Manomet Beach, and Manuel Roderick, charged with having leased the Robert Hammond estate near the scene of the seizure as a chicken farm. Roderick escaped from the coast guardsmen, but was later recaptured in the East Sandwich railroad station. According to the officials, Perry is under indictment in federal court in connection with liquor running activities.

The trio pleaded not guilty to conspiracy charges when arraigned in federal court, Boston, today. Perry was held in $3000, Roderick in $5000 and Bennett in $2500. Each furnished bail.

RUM RUNNER AROUSED.

The liquor seized yesterday was said to have been owned by a Boston group of rum runners, who were also owners of two other loads "knocked off" recently by authorities.

The local rum runners are said to be aroused, not only because of the financial loss, but chiefly because of the uncanny accuracy with which federal men have "spotted" truck loadings and made their appearance.

MALDEN TRUCK CHASED

Yesterday's seizure was made by coast guardsmen acting on telephone information. While they captured three men, it was said some 20 rum runners made their escape in the underbrush.

PEOPLE

Who Interest You and What They Are Doing

Budget Plan Economically Safe, Says Klein on Radio

Washington, May 18—Pointing out that installment buying is no novelty in American retail trade,

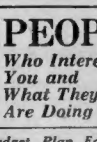

Julius Klein

Dr. Julius Klein, assistant secretary of commerce, in a radio broadcast yesterday declared that the "budget plan" had created "no new economic danger."

Dr. Klein pointed out that installment buying comprised only about 12 per cent of the fifty billion dollar retail business of the United States and that "it has stood up under the strain of the depression in remarkable fashion, far better than many other supposedly more substantial factors in the business mechanism."

Cardinal Hayes Lauds Pope's Message to World

New York, May 18—Praise for the Pope's message to the world on labor was uttered by his eminence,

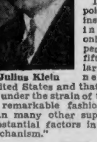

Cardinal Hayes

Cardinal Hayes, who officiated at the dedication of the Church of St Clare of Assisi.

Cardinal Hayes said: "The church has become the light of the world. Last Friday we heard the voice of the vicar of Christ from Rome, speaking for universal church and bringing a message affecting not only Catholics, but all mankind. He has become the voice of the world, calling us back to the fundamentals of faith and religion."

Mrs. Ruth Pratt Back From Vacation Abroad

New York, May 18—Mrs. Ruth Baker Pratt, congressional representative from New York, returned yesterday on the North German Lloyd liner Europa, after a five weeks' sojourn in Europe.

Mrs. Pratt, who went abroad for a pleasure trip with her son, John T. Jr., her daughter Ruth Pratt, and Mrs. Robert Thayer, said she enjoyed herself immensely, and that she expected to go to Washington soon.

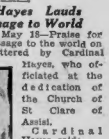

Mrs. Pratt

Asked what news there is of particular importance to Americans abroad, Mrs. Pratt said:

"The announcement of Nicholas Longworth's death was received with the deepest sorrow. We were crushed by it."

'ALL OUT' RUNG ON TECH PRANK

Continued From First Page

some old timber to one end of the quadrangle, away from the seeded ground, and built a fire in an excavation.

"Someone turned in an alarm, and when the firemen arrived the students doused them with water. They also took a hose which was dropped down a chute in one of the dormitories. They did not burn any furniture or destroy any property.

SOME HOSE RETURNED

"One hose was taken off its hinges, but officials say there was no damage to institute property. Some of the hose has been returned, and the rest will follow as soon as discovered. The police remained outside the campus and took no part in the affair."

The "rumpus" attracted considerable attention from passing motorists and lasted until nearly 4 o'clock this morning.

After the bonfire had been ignited a group of students sounded an "alarum" by starting a concrete mixer on the campus. The resultant noise aroused all the students, who poured out of the dormitories, the majority clad in pajamas.

When firemen arrived in response to an alarm sent in from a nearby box, they were greeted with cheers and jeers and bags filled with water.

NEW FIRE STARTED.

The firemen extinguished the blaze with difficulty and had hardly left the scene when a new fire was started and they were recalled. On this occasion students succeeded in obtaining one of the hose lines, which they chopped into sections and dragged into the dormitories. Some sections went down incinerator and laundry chutes, while others were left dangling from windows.

In the meantime someone stole the helmet of Capt. William Richardson of Ladder 7, and a fireman sent to recover the missing helmet was locked into a basement storeroom. He was forced to break his way out.

To add to the excitement, homemade bombs were hurled from dormitory windows, filling the air with explosions and evil odors.

The excitement died down shortly before 4 o'clock, and the exultant but tired students returned to bed for a little more sleep.

Gibson Confers on Arms Parley Plans

Washington, May 18 (AP)—Hugh S. Gibson, American ambassador to Belgium and chief of the American delegation to the League of Nations preparatory disarmament commission, began a series of conferences with State Department officials today on the general disarmament conference.

The ambassador had asked for leave to attend to personal affairs and Secretary Stimson requested him to come to Washington as a part of the preparations for participation in the disarmament parley.

Orange-Faced Boy Is Victim of Boat Painter, He Says

Painting is an art and painting a boat is something at which Leslie Jay, 23, of Pratt rd., Squantum, doesn't want to be disturbed.

So when 10-year-old Edward Stevens, of Standish rd., heckled him with questions about the whys and wherefores of the job, Jay, according to the police, transferred his artistry to the boy.

"He painted my face orange and chucked me in the water," said the Stevens boy to the police when they called in response to a telephone message from the lad's parents.

And in Quincy court today, Jay, pleading not guilty to assault and battery, was ordered to appear for trial next Monday.

Roosevelt Visits French Battlefields

Paris, May 18 (AP)—Governor Franklin D. Roosevelt of New York left Paris today to visit Rheims and to visit Chateau Thierry and the Belleau Wood American memorial and cemetery. His mother, who is very ill, is resting well at the Governor's hotel at Paris.

JAIL TERM FOR GIRL IN HOLDUP

Mrs. Ruby Gilman, 23, of Osgood st., Lowell, whose careless driving results in the capture of two youths and herself in Lowell last month, in East Cambridge Court today pleaded guilty to robbery. She was sentenced to the Women's Reformatory in Sherborn.

The two youths, Cornelius Morrison, 21, of Gorham rd., and George Guerin, 23, of Bridge st., both of Lowell, pleaded guilty to armed robbery. The former was given 15 to 20 years in State Prison and the latter eight years in Concord Reformatory.

Mrs. Gilman, formerly a nurse in the Tewksbury State Infirmary, was riding with the youths on the night of April 12 when they robbed Louis Sperounis, storekeeper, of $80, in the getaway flight she drove the machine into a tree.

Road Builder Drops Dead

East Orange, N. J., May 18 (AP)—Frederick Adams Reimer, president of the American Road Builders' Association, and a member of President Hoover's permanent International Highway Commission, dropped dead today.

CONVERSE GEM IS RECOVERED

New York, May 18 (AP)—The $90,000 pearl necklace of Mrs. Converse Strong of Santa Barbara, Cal., was found today.

Mrs. Strong lost the necklace Friday when she saw Mrs. Mrs. Converse off on the liner Roma. She discovered it was missing after she had returned to her suite in the Sherry-Netherland, and was not certain whether the necklace had been stolen or mislaid.

Today a radio message from Capt. Angelo Soglietto, master of the Roma, said the jewels had been discovered. Details of the message were not made public, but it was said it indicated no thievery was involved.

Cork-Legged Dog Finds New Mistress

"Teddy," pet sheep dog which was outfitted with a cork leg following amputation of his leg at the Animal Rescue League, will have a new home tomorrow. He will accompany his new mistress, Miss Marian Spinney, to her home in North Acton.

"Teddy" lost his leg when he became imprisoned in a steel trap in North Acton. He was held captive for 21 days.

RUM COVERED SANDS OF SANDWICH

Scene on the beach where coast guardsmen seized 600 cases of liquor after a mystery telephone tip had told them where to go. This is the third time recently that Boston bootleggers have had to charge off a big loss on their books because someone has tipped off the authorities and caused the capture of the contraband. (Staff photo.)

OH! WHAT BOOKS FOR POLICE

Chief James H. Broad, of the Lynn police department, is beginning to think that the people of Lynn have little faith in his officers' literary capacity.

When the new Lynn police headquarters was opened recently, Chief Broad issued a request to the people of Lynn to help supply books for the recreation room in the building, so that the cops off duty could engage in some profitable reading.

Today about 20 books arrived and what books! Among the number were "Five Little Peppers," "The Girl Scouts at Central High"; "The Girl Scouts at Camp Rose" and "The Girl Scout Rivals". At the bottom of the pile of books were two games of tiddledee winks.

U. S. RUM PACT TO STAND

London, May 18 (AP)—Undersecretary for Foreign Affairs Dalton told Commons today Great Britain would not seek to have the liquor traffic treaty with the United States modified so as to substitute a definite distance from shore for the present provision of one hour's steaming by a suspected vessel.

Commander Southby had asked if the government would not consider advisability of giving notice of such a proposal under Article Five of the Anglo-American convention, "in view of uncertainty occasioned by the present arrangement."

FIRST CASUAL OF WAR SLAIN

New Orleans, May 18 (AP)—Edgar Bouligny, 43, a photographer, the first American wounded in the World War, was shot and killed early today by his wife, Mrs. Delia Bouligny, 37, at their apartment in the French quarter.

Police quoted Mrs. Bouligny as saying she shot Boulignay as a climax to years of quarreling and threats against her life. She said he was advancing toward her with clenched fists when she fired.

One of three bullets struck him in the head. He walked out of their apartment, down a 25-foot stairway and into an alley where he died.

While a member of the Lafayette Escadrille, Bouligny was shot four times and taken to Paris. He officially was designated the first American wounded in the World War. He was acclaimed a hero when he returned here after the war.

10 Bandits Slain by Men Under Marines

Washington, May 18 (AP)—Official reports of the killing of 10 insurgents in Nicaraguan clashes with the Guardia between May 13 and 15 were received today by the Navy Department. A dispatch from Col. Franklin B. Garrett, commanding the second brigade of Marines at Managua, said Lieut. Harry D. Hutchcroft and a Guardia patrol were ambushed on May 13 by the insurgent, Jose Leon, the Guardia putting the attackers to flight.

Founder of W. C. T. U. Dies in Ohio Home

Hillsboro, O., May 18 (AP)—Mrs. Sarah Doggett, 92, one of the original "Crusaders," who founded the Woman's Christian Temperance Union, died at her home here today.

SPAIN ORDERS PRIESTS EXILED

Madrid, May 18 (INS)—On the heels of an official complaint from the Vatican over anti-religious disorders in Spain, the provisional republican government announced today that all prelates of the Roman Catholic Church who persisted in maintaining a "monarchist attitude" would be summarily expelled from the country.

The first prelate to be dealt with in this manner was the Bishop of Vitoria, who was "requested" to leave immediately. He complied.

Citing his case as an example, a government spokesman said similar action would be taken against any other members of the clergy who refused to bow to the will of the republic.

If the "offenders" refuse to comply with the expulsion order the government will not hesitate to use force, the announcement said.

This stern action was believed precipitated by a pastoral letter sent out two weeks ago by Cardinal Segura y Saenz, archbishop of Toledo, in which he urged the people to vote for candidates who would defend "the rights of the church."

MacDonald Wars on the House of Lords

London, May 18 (AP)—Prime Minister MacDonald today made an open declaration of war on the House of Lords. In a letter to the Labor candidate in the Rutherglen by-election, which takes place Thursday, he wrote:

"Servile to every whim and proposal of the Conservative party, the Lords return to a life of hostility as soon as a Labor government begins to unfold its policy. If this country is to escape turmoil the menacing challenge of the House of Lords must be faced."

SWINDLERS OF PRINCE HUNTED ON ORDERS OF 'LEGS' DIAMOND

Curley Visits Parents' Home Village and Killarney

Singer Witness

Mlle. Matilde Bastulli, the soprano, who was a witness today for Maestro Giovanni Polese, singing teacher, against Rocco Pandiscio, opera singer, for $290 for singing lessons. (Staff photo.)

POWER STATION AT SHANNON ON ROUTE

Mayor Is Surprised at Progress of Ireland in Last Few Years

Dublin, May 18—After a visit to Oughterard, Galway, whence his parents migrated to America, Mayor James M. Curley of Boston and his party were due today to see picturesque Killarney and inspect River Shannon power station at Ardnacrusha.

Leaving the new power plant the mayor and his companions are to go to Glengariff, the tourist resort on Bantry Bay, and tomorrow they cross over to Cork to confer with the Lord Mayor and harbor commissioners on his plan to establish an express steamship line between that port and Boston.

The party is due tonight in Limerick.

Tomorrow night the Curley party, which includes Miss Mary Curley, Miss Loretta Bremner of Chicago and City Treasurer Edmund L. Dolan, will depart for London and Paris.

The mayor said he is amazed by the recovery and progress the country has made since it has emerged from the revolutionary period.

Mayor Curley's 24-hour stay in Dublin was crowded with official fetes and sightseeing and Boston's chief magistrate amazed his hearers at the State dinner in his honor Saturday night with his intimate knowledge of Irish history, and the country's present economic conditions.

He was especially happy Sunday morning when he set out by auto on his pilgrimage to Western Ireland, but before leaving Dublin he had to promise the city fathers that he would return next year for a longer visit.

VOICE TEACHER SUES SINGER

Alleged failure to pay $290 for voice instruction it is claimed he received from Maestro Giovanni Polese, teacher, was the basis of a suit brought by Polese against Rocco Pandiscio, opera and concert singer, in Municipal Civil Court before Judge James H. Devlin today.

Matilde Bastulli, soprano, who conducts a studio in Brookline, corroborated the claims of Polese on the stand when she testified to having seen the latter hand Pandiscio a bill for services last April. She sang with Pandiscio at a Hotel Statler concert last year, she said.

Pandiscio, who was to have gone with the Cosmopolitan Opera Company before it broke up last year, did not say on the stand why he had not paid the bill.

Candidates 85 and 23 in Norwich

Norwich, Ct., May 18 (AP)—The youngest and oldest candidates to run for city offices in the history of Norwich will be balloted on at the city election June 1.

Charles S. Avery, Democrat, seeking re-election as city treasurer, is 85. The other is John Stankiewicz, Jr., 23, Republican candidate for member of the Court of Common Council.

Accidental?

Mrs. Alline Keck, 22, who is on trial in Olathe, Kan., charged with the murder of her husband, Allen Keck, 39, last January. She contends that she shot her husband accidentally following a quarrel. (International Newsreel photo.)

COUNSEL GUARD RUSSELL NAME

Newport, R. I., May 18—The law firm of Moore and Perry have been retained to look out for the interests of the Russell family in the forthcoming trial of Elliott R. Hathaway, who is charged with the murder of 20-year-old Miss Verna E. Russell.

This law firm, consisting of Cornelius C. Moore and Walter A. Curry of this city, is counsel for Weyerhauser Lumber Co., which employs the murdered girl's father, Carl E. Russell, as foreman.

The retention of lawyers for the purpose of protecting the family interests of a murdered person is considered unusual here. The law firm retained to watch out for the interests of the Russell family will have the legal right to cross-examine witnesses who appear at Hathaway trial, which begins here June 3.

SUSPECT MUST GO TO IRELAND

William J. Clifford of Arlington, wanted by the Irish Free State for alleged embezzlement of between $600 and $800 in tax receipts in 1928, will be ordered to Ireland to face the charge.

U. S. Commissioner Edwin C. Jenney indicated this today when he heard arguments by former Congressman Joseph F. O'Connell, representing P. Galway Foley, consul for the Irish Free State in Boston, and George A. Douglass, counsel for Clifford.

Final order was postponed until Wednesday to give Attorney Douglass an opportunity to file a habeas corpus petition, with the understanding that Clifford would have to be held without bail if the extradition order is issued.

LEAGUE COURT GETS NEW PACT

Geneva, Switzerland, May 18 (AP) — Germany and Austria, France, Great Britain, and Italy today agreed to submit the proposed Austro-German customs accord to the World Court at The Hague for an advisory opinion as to its legality.

Arthur Henderson, British foreign secretary, proposed the move, pointing out that legality of the accord was questioned under the treaty of St. Germain and the Geneva protocol of 1922.

Dr. Johann Schober, Austrian foreign minister, agreed to the proposal, but placed a spirited defense of Austria's integrity on the record.

THE REAL CLARA BOW — By Louella Parsons

Flame Girl Often Victim of Her Own Soft Heart

Continued From First Page

not been denied.

Clara, who has learned through bitter lessons of cruel experience that pitifully few people are to be trusted, can take comfort in the fact that hundreds of letters have come to the Hearst newspapers pleading that Clara be given sympathy and help as well as a chance to overcome the tragedies that have so nearly wrecked her.

Her great fault, according to her father, who knows her best, is her trusting nature. Those whom Clara likes can have anything she owns. She trusted the agent who first brought her to Hollywood, she took the calculating Daisy DeVoe into her home and treated her as a loving sister until she learned Miss DeVoe was robbing her. Those who are closest to Clara claim that she gave Dr. William Earl Pearson huge sums to finish his education and which later were turned over to a wife from whom Clara thought he was definitely separated.

Men Have Always Taken From Her
Her Trusting Nature Brings Trouble

Nearly every man with whom she has had a romance has taken and taken from her. Clara has had many romances because she is attractive to men. She has always had that something which modern writers call sex appeal. That's an expression I dislike to use —it's so bromidic—but it best expresses the fascination Clara has always had for every man who looks upon her.

Case after case where people whom Clara believed to be true friends and later turned out to be parasites living off her bounty and profiting from her generosity were told to me by her father. Clara, sunny, bright and full of the love of life, only wanted to be happy. She wanted love, she wanted to be understood, and she wanted to see everyone else in the world kept from the misery that haunted her early childhood.

From the time Clara was born, July 29, 1906, in a poor little house in Brooklyn to a mother who was almost too ill to bear children, until she collapsed on the set at Paramount a few weeks ago, she has had one tragedy after another. Brave, naturally of sweet disposition, lovable and happy-go-lucky, she has fought against obstacles that have stood in her way, reasoning that eventually her luck would change and fate would give her a break.

Perhaps if Clara had been less frank, less out in the open and if she had not scorned to pretend she might have escaped from some of the unsavory scandal and the notoriety that has haunted her as consistently as a vulture haunts a carrion.

But the red-haired daughter of Robert and Sarah Gordon Bow was simply incapable of deceit. She has no artifices. She is real and natural and, therefore, unable to deal with those who sneak through life under cover.

A Characteristic Clara Story
Preferred Chop Suey to the Ritz

I have always felt one of the most characteristic stories of Clara Bow's amazing frankness occurred the first time I ever met her. It seems to be the very keynote to her character. For that reason I want to tell it before I start the life story of this girl whose heart-breaking unhappiness is worrying those who know and love her.

Clara had just been signed by B. P. Schulberg and J. Bachmann of Peerless Pictures to come to Hollywood and make a series of silent pictures.

I was then motion picture editor of the Morning Telegraph and I had written several favorable articles about this pretty child who had created a sensation in "Down to the Sea in Ships." Morris Ryskind, who is now a writer on the Goldwyn lot and a playwright of distinction, was at that time press agent for the Peerless Company. He telephoned and asked me to have luncheon with Clara. We met by appointment in Mr. Bachmann's office.

"Shall we go the the Ritz?" he asked Clara, who was leaving the next day for Hollywood.

"Oh, don't let's go to that stuck-up place," she said. "You can get much more food for the money at one of the Chinese restaurants on Broadway, and you can dance, too."

So to a chop suey emporium, resplendent in gold dragons and carved teakwood, we went, Clara so pretty with her big dark eyes and red hair that people along crowded Broadway turned to take a second look at her.

"Tell Miss Parsons," prompted Morrie Ryskind, "how much you enjoy her articles and how much you appreciate all the kind things she has said about you."

"I read you every day in the World," she said with a smile.

"Telegraph! Telegraph!" said Morrie Ryskind in a stage whisper.

"Oh, I mean Telegram," she said.

"Clara—tell me the truth," I interrupted, "you have never read anything I have written?"

"I don't see why I should lie," she replied. "I never read you and I never heard of you until this morning."

Even at the risk of my displeasure Clara wouldn't lie. I was impressed with her and with her honesty. A liking for the little girl with the great eyes and an admitted preference for the garish Chinese restaurant was started that day and it has grown each year.

Never Has Learned How to Lie
Clara Refuses to Dodge Trouble

If, after Frederic Girnau started his poison pen attacks upon Clara Bow in his Coast Reporter, she had accepted the proposal made by two mysterious men through her father and Rex Bell, that she buy the weekly tabloid, think what she would have escaped. The men declared that if the Coast Reporter was purchased the scurrilous articles which have so shocked Hollywood would be stopped.

If, when Daisy DeVoe, her untrustworthy secretary, asked for $126,000 to keep quiet, Clara had proved a coward, the vicious, cruel things Miss DeVoe said on the witness stand in court would never have been brought to light.

If, at the time Dr. William Earl Pearson, Texas doctor, gave interviews to the press, Clara had told how he had wooed her and made love to her under false pretenses, the newspapers might have had a different story.

But the flame-haired girl who was christened the "It" girl by Elinor Glyn is incapable of trying to hide behind a screen. Further, she his never learned how to lie.

TOMORROW—The romances and troubles of the "It" girl's younger days.

THE FLAMING "IT" GIRL OFTEN HURT BY "FRIENDS" TREACHERY

CLARA BETTER EACH DAY

Hollywood, May 18 (US)—In the Glendale sanitarium, where she has been for almost two weeks, as the result of a nervous breakdown, Clara Bow, motion picture actress, continued along the road to recovery.

"She gains a little bit each day," Miss Bow's physician, Dr. J. Wesley Hammel, said. "Her condition is much better than it was. She is beginning to read now and take an interest in other things."

Miss Bow was taken to the sanitarium on Monday, May 4, following a nervous collapse the day before.

MARY PICKFORD 'HONEYMOONS'

Southampton, Eng., May 18 (AP) —Mary Pickford arrived today and drove to Lead[illegible] to join her husband for what she called a "second honeymoon."

"We are going to visit the same places we saw on our honeymoon," she said, "so it will be a real second wedding trip. These rumors of disagreements between Doug and me are all buncombe."

An elaborately fitted motor car, a present from Mr. Fairbanks to his wife, awaited her on the pier as she left the ship. She talked to her husband by telephone

PRICE IS SET ON HEAD OF 'JAKE THE BARBER'

Failed to Split With Diamond After Latter Had "Grubstaked" Him on Trip

Chicago, May 18 (AP)—Reports were current today that John Factor, known as "Jake the Barber," alleged swindler of English stock investors, was sought by the lawless as well as by the law.

The Chicago Daily Tribune said a price had been set on Factor's head by Jack "Legs" Diamond, New York gangster, and quoted Federal agents as fearing he might be slain before he could be arrested for extradition to England, where he is accused of defrauding investors of several millions of dollars.

"Jake the Barber" was at odds with Diamond, the Tribune said, because of his failure to split the profits of a stock-selling project after Diamond had "grubstaked" him on a trip to England.

TRAILED TO ENGLAND

The story was that Factor accepted Diamond's aid, went to Europe, rolled up a fortune, but forgot all about dividing with the New York gangster.

It recalled that Diamond tried unsuccessfully to enter England last summer and described this trip as an attempt to have a showdown with Factor. The fact that Diamond was shot April 27 when Factor was supposed to be in this country also was mentioned.

Other reports reaching police were that gangsters in New York, Chicago and St. Louis, having heard that Factor has made $12,000,000 were seeking to kidnap him for ransom.

GEEN UNDER ARREST

In Philadelphia today Harry Geen, alleged to be a partner of Factor, was charged with participation in swindles abroad totalling $7,000,000. He will be given a hearing before United States Commissioner Patterson on Wednesday.

Geen, it was said, was responsible for maneuvering the Prince of Wales into a position where Factor was able to unload some fake oil stock on the heir to the British throne.

UNDECIDED ON NOBLE'S SANITY

The step which paves the way to publication of the report of the alienists on Russell Noble of Haverhill, 17-year-old alleged slayer of Mrs. Clara E. Ellis, was taken today.

Clerk Archie N. Frost placed in the mails the official notification of the indictment of the boy for murder, which is now on its way to Commissioner George M. Kline, head of the state department of mental diseases.

When Dr. Kline receives it, he will order the alienists, Dr. La Verne Briggs of Boston and Dr. Clarence A. Bonner of Danvers, to file their report. This will then be sent along to Clerk Frost.

Dr. Briggs indicated today that his colleague and he were not at this time prepared to say young Noble is insane. Nor are they willing to say with finality that he is sane. The court procedure will go on, for the present, at least, as if he was sane.

"Our report," said Dr. Briggs, "will be a preliminary one. After the boy is arraigned, Dr. Bonner and I will pay another visit to his cell to examine him again, with a view to preparing a final report. "The preliminary report is ready and will be filed just as soon as we receive official notice of the indictment."

BOMBS WOUND 15 IN LISBON

Lisbon, Portugal, May 18 (AP)—Fifteen persons were injured in the explosion of three bombs today as crowds celebrating achievements of the dictatorship of President-General Carmona were returning to their homes.

The first missile was thrown into a crowd in the Praza de Rocio and wounded 13 persons. The infuriated crowd chased the man supposed to have thrown the bomb, but he escaped.

While the excitement was at its height a second bomb exploded in the neighboring Rua Nova Trindade, within a stone's throw of headquarters of the republican guard.

The fury of the people rose to high pitch. They shouted "Down with the Communists." "Down with the revolution." and Down with the Free Masons," and a procession formed and marched on the newspaper Republica.

The doors were broken down and the mob rushed inside, wrecked the plant and set piles of papers afire.

Swindled Prince

Harry Geen, alias Harry Gallow, nabbed in Philadelphia as he went to a rendezvous with his pretty 23-year-old wife. He is said to be one of a gang that defrauded many Britishers, including the Prince of Wales, out of millions of dollars. (International Newsreel photo.)

BABE RUTH TO TOUR JAPAN

Announcement that Babe Ruth will lead a team of big league stars to Japan after the present season closes was made here today by Yoshiuki Kagami, Japanese steamship company official.

Kagami, who is here with his bride on his honeymoon, also hopes to have the Holy Cross nine visit the Orient.

Plans call for Babe Ruth's all stars to play six games at Tokio and six at Osaki with Japanese teams. If Holy Cross does not accept, he will invite Columbia to meet Japanese college nines.

The Japanese will also invite the all-American swimming team which competes at Honolulu in July, to Japan to meet the swimmers who are being groomed to represent Japan in the Olympics.

Kagami is passenger manager of the Nippon Yusen Kisha steamship line and came to this country with his uncle, Kenkichi Kagami, president of the line, who was a delegate to the International Chamber of Commerce meeting at Washington earlier this month.

Announcement of the international sports plans was made at the company's Boston office.

Divorce Jumble

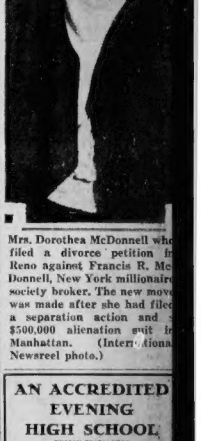

Mrs. Dorothea McDonnell who filed a divorce petition in Reno against Francis R. McDonnell, New York millionaire society broker. The new move was made after she had filed a separation action and $500,000 alienation suit in Manhattan. (International Newsreel photo.)

AN ACCREDITED EVENING HIGH SCHOOL
THIRTY-THIRD YEAR
CO-EDUCATIONAL
Summer term begins June 1st.
Enroll now
LINCOLN PREPARATORY SCHOOL
312 Huntington Ave., Boston
Telephone Kenmore 5800

MINERAL RICHES IN MAINE SOUGHT

By JOHN T. LAMBERT

August 9 to May 15—America's great industrial concerns are today exploring the hidden mineral wealth of Maine.

Westinghouse and General Electric are understood here to have taken options on vast tracts of land in Oxford County and the Swift River belt, believed to contain deposits of pollucite, the precious mineral hitherto found in substantial quantities only in the Island of Elba, made famous by Napoleon.

Out of this mineral comes caesium, necessary to the manufacture of the best radio and television tubes and which is said to be the principal element of the wonder glow lamp, which cast a beam of light 200 miles through fog and damp.

NEW ELEMENT FOUND

Students of Johns Hopkins, according to the Mine Development Commission, have returned to Baltimore with ore containing pollucite and lepidolite and out of this combination was extracted one of the hitherto unknown elements on this earth. It has been officially so classified as No. 87 in the periodic recurrence of elements.

Governor William Tudor Gardiner, intensely interested in these developments, said he is aware that private capital for mining laws are being made in northern Maine, close to the maritime coal belt, while experiments are again being made to harness the enormous tidal flow in the Bay of Fundy, at the top of the northeastern Maine coast.

Substantial quantities of feldspar are being taken out of the Oxford County area by the Trenton Flint & Spar Co., while $250,000 worth of the same material is said to be shipped annually to C. R. Crane & Co. of Chicago, manufacturers of bathtube and similar supplies.

LARGE MICA STORES

Governor Gardiner is informed that mica, for insulation uses, has been found in large quantities and that quartz for the manufacture of fused pottery is supplying a new field of industry for Maine's own manufacturing concerns.

These are all in addition to the expansive development of Maine's water resources by the insulls of Chicago.

"This hidden wealth is a fact of which the people of Maine have been unaware," said Governor Gardiner, "but is now beginning to command the interest of financiers and industrialists from the great centers.

"Gold has been found from time to time in no less than 206 towns of Maine, and it is not uncommon in idle times for a Maine boy or woman in the favored territory to go down to the brook and 'wash out a good day's pay.'"

Maine tourmalines, for woman's necklaces and personal decorations, still grow rapidly into commercial use in this country, according to Mrs. Gardiner, charming wife of the governor. They have the durability of the emerald, she said, and a deep, blue-green color rare in the world of gems. One "green" she discovered weighing 31½ and its value in the six figures.

KAISER HAD MAINE GEM

A royal tourmaline, a dodthyst from Maine, worth $10,000, was in the collection of the former Kaiser of Germany, the Maine Development Commission recalled. The Ford Museum has taken over an aquamarine worth $2000.

Sapphires, "as big as eggs," have been reported to the Commission by a hermit scientist and assayer situated in the mountain tops of the Oxford County region.

"Fresh water pearls," the Governor said, "are regularly being found."

The summer tourists are expected to leave $120,000,000 actual cash in Maine this year as an active visible supplement of Maine's hidden wealth.

"Now you can see why we have been getting along while some of our sister states struggled against the business depression," said Governor Gardiner.

FISHERMAN HELD AS LOVE KILLER

SERGT. CRONIN STEVEN L. GEER PATROLMAN O'MALEY

FREDERICK H. HUTCHINS

MRS. HUTCHINS

Steven L. Geer, Gloucester fisherman, is shown in custody of police as he was taken to court today to answer a charge of murder in connection with the stabbing of Frederick H. Hutchins, father of four children. Police claim Geer and Hutchins fought over the love of Mrs. Hutchins. The murdered man and his wife are shown in insets. (Staff photo.)

LOVE LETTER 17 PAGES LONG IS READ IN SUIT

A 17-page love letter, replete with affection and affection, was read at the divorce hearing of Mrs. Miriem Feingold of Brookline in Dedham probate court today.

"You are the only woman in the world I love or will ever love," Louis E. Feingold, prominent Boston and Worcester attorney, wrote to his wife.

Feingold is contesting the divorce action charging him with desertion and requesting custody of two minor sons.

During cross-examination by Frank D. Hall, Mrs. Feingold wept. She sobbed as he read loving excerpts from the 17-page letter referring to her as "my darling wife" and "our two darling boys, God bless you all."

SENT HER 20 LETTERS

Mrs. Feingold denied that "too much mother-in-law" was the cause for the marital difficulties between her and her husband.

"My mother never stood between us. I was willing to go to Worcester and live with my husband if he provided a home for me and my children. If he had sent for me, I would have gone, but he didn't," she testified.

She denied having received countless love letters from her husband that boasted of endearing terms, although she admitted he sent her 20 letters and that she had answered only one.

"I received the 17-page letter," she said, "but I didn't answer it. In it my husband said the writing of it took him eight hours. He said he began it at 3 o'clock in the afternoon and finished it at 11 o'clock that night.

ENDEARING TERMS.

"He called me his darling Marie and told me I was the only woman in the world he loved or ever would love," Mrs. Feingold continued.

"He gave me two $5000 checks at different times," she said, but denied it was part payment on a $20,000 demand of him by her mother before allowing her return to him.

The young wife's mother followed her daughter on the stand.

HUSBAND SLAIN IN LOVE FIGHT

A love triangle claimed the life of Frederick H. Hutchins, 38, of 8 Marion way, Gloucester, today in his death from stab wounds over his wife's love, according to police.

Hutchins died at Addison Gilbert Hospital, Gloucester, while police were questioning Mrs. Hutchins and Steven L. Geer, a former boarder.

Before Judge Sumner York in Gloucester court, Geer was held without bail on a murder charge pending a hearing a week from today. He pleaded not guilty.

He is a fisherman on the jibl netter, Agnes and Meanney.

Geer was found near the Hutchins home at midn gh' his wrists slashed in what police said was a suicide try after inflicting fatal knife wounds on Hutchins.

STABBING FOLLOWED CLASH

Just inside the door the bleeding and unconscious form of Hutchins was found, and Mrs. Hutchins cowered in another part of the house with four children.

The children are Catherine, 14, Julia, 13, Edith, 8, and Ann, 2.

They had slept through the argument but were aroused with the arrival of the police.

According to a confession police said they obtained from Geer, the slashing followed a prolonged argument last night.

"It was merely a case of Mrs. Hutchins caring for two men," they quoted him.

Mrs. Hutchins blamed Geer's jealousy for the tragedy.

"I don't want you to be in love with anybody else, even your own husband," she told police Geer said.

She told police the trouble started when her husband was about to leave for work at the Frank Pearce Co., where he is employed as a stationary engineer.

Her husband ordered Geer to leave with him, she said, but the latter refused and announced he intended to stay through the night. He finally agreed to go, however, and the two left the house together.

She said the argument was renewed in the yard and soon after Geer carried her husband's unconscious form into the house.

Geer's confession states that when the argument started his mind became a blank and he does not remember what happened until he found Hutchins unconscious. Police have not found the weapon used as yet.

Geer also said that after he realized what had happened he tried to slash his wrists with his jackknife. The jack-knife was found in the yard. Police do not believe it was the weapon used in the attack.

Grounded Ship Refloated

Batavia, Java, May 18 (AP)—The Dutch cruiser Sumatra, which ran on a reef near Billiton Friday, was refloated last night and headed for Soumabaya.

Speedy Tanks Will Replace 8000 U. S. Cavalry Horses

Washington, May 18 (AP)—Speedy man-made tanks are going to replace about 8000 horses in a part of the United States cavalry.

When Gen. Douglas MacArthur, chief of Army staff, yesterday announced his mechanization program for the cavalry, he said this step was being undertaken in an effort to modernize that branch of the defensive forces.

Ten years of study, based on lessons learned in the World War, he said, established the superiority of tanks and their greater strategic mobility for some functions.

ACTRESS FIGHTS TO BREAK WILL

Continued From First Page

the court and referred to trial on the jury issue.

CHARGES FRAUD

Contest over the will opened today before Judge Frederick W. Fosdick and a jury, on the charge that Mrs. Forman alienated her father against her sister. Mrs. Sanborn, by exercising fraud and undue influence on him.

Walcott, a pioneer shoe manufacturer, died at the age of 84.

After the three trust funds were accounted for to his two daughters and son, he willed that the residue of his estate be equally shared and added to the legacies of his daughter, Helen, and his son, John.

Mrs. Sanborn, niece of the late Gov. Roger Wolcott, who lives in Pelham Manor, N. Y., at the probate hearing of the will, maintained that her sister always "manifested great hatred toward her" and utterly opposed her father sending money to her in Europe. She lived for several years in Paris, returning here when her father died.

PLEATED DRESSES CLEANSED

Save the cost of a new garment! Let us cleanse your old one!

Coats—Suits—2 or 3 Piece Dresses

Including Evening Gowns

75¢

NO HIGHER

24-HOUR SERVICE IF DESIRED

Mail Orders Filled

GREATER BOSTON CLEANSERS and DYERS

Main Office 8 Winter St. Eighth Floor Room 810 HUBbard 2393

Branch Store 68 Eliot St. at Park Sq. Motor Mart Bldg. HUBbard 2387

FOUNDER'S SALE at HOVEY'S

Over 1000 Sq. Feet of Floor Space Crammed with Wallpapers. Every Letter is Included in This Sale.

Over 100,000 Rolls of Wall Papers, Usually Up to $1.50, and Every Roll Included at Just 39c.

Choice of Entire Stock WALLPAPER

19c All 25c to 50c Papers, Choice 19c

All 45c to $1.50 Papers, Choice 39c 39c

—Pure 4 lb. Cut Shellac $1.95 gal.

—4-Hr. Enamel with 2 inch Brush—$1.25 qt.

—85c Varnish Stain—55c qt.

—Screen Black Enamel—90c ½ gal.

—Old English Waxing Outfit—$2.69 Complete

—Valspar House Paint—$1.50 ½ gal.

—$3.75 Four-Hour Varnish—$1.98 gal.

—Valspar Flat Paint — $1.25 ½ gal.

—B. & C. Linoleum Lacquer—$1.29 qt.

—Pure Chinese Bristle Brushes—49c-$1.

20 Qts. 100% Pure Pennsylvania MOTOR OIL

PENNSYLVANIA 100% PURE PENNSYLVANIA OIL MOTOR OIL

$2.65 medium

We firmly believe that this is the lowest price in Boston for 100% Pennsylvania Motor Oil. Best lubrication. No sediment. Maximum viscosity. For the Founder's Sale only!

20 qts. heavy—$2.85

Mail and Telephone Orders Filled—Fourth Floor

Filene's Automatic Bargain BASEMENT for MEN

NEW LOTS TUESDAY at 9

MEN'S first quality SILK SHIRTS

Blossom RADIUM GUARANTEED

Blossom 70 SUPERWEAR RADIUM

Pure Silk RADIUM GUARANTEED

Rosebud RADIUM WEAR GUARANTEED

Crystal SILK RADIUM MADE BY BERLIN

80% plain white shirts Every shirt first quality Every shirt the kind usually found at much higher prices

(80% of lot collar attached)

Collar attached, some separate collar to match styles, in white, blue, tan, green and peach—sizes 14 to 16½ in lot.

$2.55 ODD LOTS

HUNDREDS OF OTHER BARGAIN LOTS NOT ADVERTISED—NO MAIL ORDERS

Shopping with Priscilla Price

Dearest Anne:

Isn't this the most exciting time of the year? I just stand breathless before the shop windows that are showing gorgeous trousseaux for brides. Babs is going to be married next month—it doesn't seem possible—that little girl just out of college. And she has asked me to help her with some of the details of getting ready, which is one of the nicest things that have ever happened. For it means shopping—and there is no more delightful shopping than for a bride. I've had a most interesting week—and have found some delightful things for Babs. But read what I've found, you'll find some wonderful values for yourself, too, in this letter—for instance—

Sample Dresses $3.75—$6.75

No wonder thrifty women are flocking to the New York Dress Mfg. Co. to buy their outfits. Just imagine all their lovely frocks are marked at just two fabulous prices, $3.75 and $6.75! They're sold to you retail at wholesale prices and less! There are always thousands and thousands to choose from. Mostly samples in sizes 11 to 19—12 to 20—14½ to 20½—36 to 46. And those priceless jackets that are so necessary to complete your wardrobe this Spring and Summer are priced at only $3.75! There are black, beige, white, also black and white—in suede and fur cloth. Smart Spring coats that are $25 values are marked at $6.75 — some are silk-lined and genuine fur-trimmed! Other coats that are $10 and $12 values are marked at only $3.75! They guarantee to give you a perfect fit or you can duplicate it in any other store at their price! There are plenty of dressing rooms. Refunds and exchanges within 5 days if tags are not removed. The New York Dress Mfg. Co., 515 Washington St., 2nd floor (near West. St.). This is their only store.

A Camera Study

or a photograph—which shall it be? Why be contented with a stiffly-posed, wooden-looking photograph when those charming Camera Studies that you have always admired can now be had at Gilchrist's studio at the amazing price of $1 each! You no longer need to wait, for many days to have a Camera Study made—Modern photography depends entirely on artificial lighting giving the artist an opportunity to express his individuality and skill. These artists have all been selected with the utmost care and put through a course in modern lighting. These Camera Studies show your full charm and personality—and soft, light glow shines through them, making them "live"! They're artistically finished, 8x10 inches in size—and only $1 each! Gilchrist's Studio is on the second floor.

Evening Gowns $1

Oh, my dear, Mendelsohn's is having another of those perfectly wonderful sales. They've marked their slightly used evening gowns at $1! No, I don't jump. It's perfectly true—Mendelsohn's is that unique shop which has evening gowns and wedding outfits for hire. And they are clearing out many of their gorgeous evening gowns at this ridiculous price. Now you may buy an extra evening dress even though you have made a splurge on your Spring outfit. They're exceptionally lovely gowns—far more wonderful than most of us could afford to buy except at a sale like this. They have, for hire, the most exquisite selection of bridal veils and gowns, as well as bridesmaids' gowns with hats to match. Their prices are very moderate. Mendelsohn's is at 59 Temple Place, 5th floor.

Even the Invitations Must Be Fashion-Right!

Anne, when you told me that Babs was so anxious to have the invitations to her wedding the last word, I began to shop around, knowing how busy she is. I know exactly how she feels because if there is one occasion in a girl's life when she wants to be certain that every detail is perfect, that occasion is her wedding—and the events and details leading up to it. And so, I went to Filene's Stationery Shop—I found that styles in wedding invitations have changed along with the silhouette—and the new styles are really very charming. You know, the very smartest invitations are not white any more, but a creamy old ivory—and the panel bearing the inscription is set a bit to one side—to make room for your monogram. This particular style invitation is warm and friendly on its soft creamy paper, and to be perfectly correct, is enclosed unfolded. This new style is lovely—and is sponsored by Vogue! Filene's have specially priced them at only $20 a hundred for announcements—and $25 a hundred for invitations. This is really a most unusual value, Anne, for Filene's Stationery Shop do engraving of the finest kind—and offer you the very newest designs and styles. Babs' happy day is drawing near—and she hasn't much time left to think about her wedding stationery so tell her not to delay her visit to Filene's Stationery Shop—she'll admire their new wedding invitations—and appreciate their moderate prices. Filene's Stationery Shop is on the street floor.

Choosing Your Summer

coat is bound to be an adventure if you choose it at Scott Furriers, New England's Largest Fur Establishment, today. Tuesday and Wednesday! They are featuring a special selection of stunning coats at $21. They were $29.50 and $35. Everything's new and different about these coats—the sleeves are entirely unique and the collars marvelously original! They're in the newest spongy woolens—and they are stunning! And remember, you don't have to pay cash at Scott Furriers. Select your coat—make a small deposit and wear it home. Enjoy small weekly or monthly payments while wearing it. Scott Furriers' stores: 69 Summer St., Boston; 309 Westminster St., Providence, and 51 Pratt St., Hartford.

Why Take Chances

with inferior permanents? You can't bring a disappointing wave back for exchange! So choose a shop where only skilled operators are employed—and where the best materials are used. There is a difference in beauty skill and Strati's, with their 25 years' experience, can surely be depended upon for ability to give you a perfect permanent wave that will have perfection in every detail! Have the best waves or none. For cheap waves rob you of time and money—and are liable to ruin your hair. Strati's prices have never been so low at this time of the year. The famous Eugene wave is $12—The Frederics, $10. This includes shampoo and "setting" and you will also be becomingly bobbed and your hair cleverly dyed or retouched at Strati's, 44 Winter St., 7th floor, Tel. Liberty 9443.

Yes, She's Beautiful

But—oh!—that qualifying but casting a shadow of doubt upon the sincerity of the compliment. If the shadow is faint, let us say, as that tiny suggestion of superfluous hair which detracts from complete loveliness, only some friend would tell her about our electric needle specialist, Miss Elizabeth Sparkes. She is a competent operator with the recommendation of many physicians. Miss Sparkes removes superfluous hair safely and permanently without causing a twinge of pain! She has a Travers 20-needle multiple machine for removing hair on arms and legs—you'll never want to be free of this unlovely growth this summer. Why neglect seeing her another day? No charge for a friendly consultation. Miss Sparkes, 120 Tremont St., Room 334. Tel. Hancock 7082.

I Am Most Anxious

to tell you about a very unusual shop where you may receive individual instruction in any line of beauty culture! Miss Anna M. Gohr of the Practical Medical School of Beauty Culture—one of the most efficient beauticians I know, gives you instructions. Her price for an entire course is very reasonable! Miss Gohr has marked her beautiful Bonat permanent at only $3—just for May! And listen to this—if you want to save money! Miss Gohr's advanced pupils will give you beauty treatments at half price! For instance, your permanent given by an advanced pupil would be only $4, instead of $7! The students do excellent work! The Practical School of Beauty Culture, 26 West St., Room 606.

Choosing Your Summer

coat is bound to be an adventure if you choose it at Scott Furriers, New England's Largest Fur Establishment, today. Tuesday and Wednesday! They are featuring a special selection of stunning coats at $21. They were $29.50 and $35. Everything's new and different about these coats—the sleeves are entirely unique and the collars marvelously original! They're in the newest spongy woolens—and they are stunning! And remember, you don't have to pay cash at Scott Furriers. Select your coat—make a small deposit and wear it home. Enjoy small weekly or monthly payments while wearing it. Scott Furriers' stores: 69 Summer St., Boston; 309 Westminster St., Providence, and 51 Pratt St., Hartford.

Evelyn's Special

Two Dresses for $15!

They're frocks warranted to turn anyone's Spring and Summer into a rainbow of delight! And Evelyn has marked them at this special price—two for $15! Marvelous values. You know you'll find what you want at Evelyn's—for she has all the best styles of the hour in the most fascinating shades. Other frocks are $4.95—$7.95 and $13.95—She has a brand new array of embroidered net, eyelet batiste, Mousseline de Sole and chiffon frocks for the bridesmaid, all-white for the Bride and the Graduate. Also some adorable flowered chiffons. And those smart, easily tubbed shantungs and silks that you'll get loads of wear out of for vacation days. Also separate Redingotes of wool and silk—or with dresses, $14.95! Junior Misses', Misses' and Women's sizes. Evelyn's Dress Shop, 3 Winter St., 3rd floor.

The "Handiest" Shops

to deposit your clothes to be cleansed and repaired are the Original 75c Cleansers & Dyers—They'll not only cleanse your clothes—but relline them, shape frocks, mend silk stockings—and "clean gloves! Their prices are the very lowest available—and their work of the superior type. Any dress or coat cleansed for only 75 cents. Also men's suits and topcoats cleansed and pressed 75 cents. Cloth caps cleaned with silk—and also cleansed and pressed for only 25 cents. Hosiery, 25 cents—Gloves cleansed, 15 cents. Expert dyeing, $2.25. Curtains cleansed, 75 cents a pair. Just try them once—you'll find yourself a steady caller! The Original 75c Cleansers & Dyers are at 3 Winter St.; 89 Temple Pl.; 10 Lowell St.; and 501 Washington St. Mail orders. Tel. Dev. 6518-6930.

"Shapely Legs

and slender ankles are so essential to the smart Spring ensemble," writes Jean. "What shall I do, Priscilla?" So off we went to the Allen Payson Co., where she purchased the newest reducing stocking —Made Without Elastic! It's an ideal stocking for warm weather to reduce swollen ankles and legs—the elastic is invisible under silk hose! This marvelous stocking has been worn here and abroad for many years most successfully. See it before you purchase others—exclusively shown at the Allen Payson Co., where they specialize in all types of non-elastic and imported French Elastic Wrinkle Proof stockings. You'll find the stocking that suits your purse. Guaranteed Free repair service for the first six months. Mail orders. Allen-Payson Co., 110 Tremont St., Suite 310. Lab. 6649.

I Think

this shopping tour has been one of the nicest we have had. Perhaps that is because there are so many things for the bride this week—And the shops are so filled with things that give us promise of summer. Even though we haven't started our shopping for vacations yet, we just can't help thinking about them and planning just what we will take with us. Before next week I will try to find some necessities for vacation because by that time you will know when you are going away—This week I told you about some wonderful summer specials—frocks as cool as a cucumber and as crisp as lettuce—From now on you can look forward to summer shopping tours.

Devotedly yours,

PRISCILLA.

RUM IS BLAMED FOR MURDER, SUICIDE

Continued From First Page

must have been terribly drunk when he did this. Bob should never have been a drinker anyway—especially of the stuff they have now. He couldn't hold his liquor, and after a few cocktails he got tight.

"I met him a year and a half ago when he lived in Fayette st. It was at a party. He always was very quiet. He liked good times, but he never was loud.

FREQUENTLY TOGETHER

"He and I went to Cocoanut Grove many times, went to the movies together and played golf out at Belmont.

"My family were very fond of him. He came down to Marblehead last summer many times and spent week-ends with us.

"Chester Wood called me Sunday morning and told me about it and said they were talking about worry over Bob's examinations. I can't see how he was worried about them. He joked about them in his letters.

"It was because he could not drink that his friends and I persuaded him to give it up. He fell off the wagon last New Year's Eve, but after that he went on again, and, although he went to many cocktail parties, he never touched a drop.

BOOTLEG TO BLAME.

"I blame prohibition and rotten liquor for the whole business. Nobody knows what liquor will do to a man. It must have been the liquor that drove him crazy."

Lieut. Chester C. Wood, U. S. N., attached to the radio school at Harvard, told the Boston Evening American that:

"This quirk must have twisted Montgomery's mind in almost inexplicable, one of those rare departures from the normal that you do not expect.

"I knew Bob Montgomery as well as anyone, I suppose. He was, so far as I knew, a normal, healthy boy whom everyone liked. He was the sort of fellow you would take into your home without question.

"Last April I had a furlough and spent the time in Washington. I was with Bob a great deal of the time. He was in perfect health and was happy."

Although he had told a woman companion, Mrs. Eugene Smith, Washington society woman, late Saturday night, that he had not had a drink for months, a bottle of liquor, half emptied, was found in Montgomery's evening clothes when he was picked up.

It became known today that Col. Robert H. Montgomery, father of the slayer and suicide, has made provisions for financial aid for the family of the slain policeman. Col. Montgomery confirmed the reports but declined to discuss details.

Conflicting stories about events surrounding the tragedy were told today.

It was that the Boston night club habitue had arrived at the club shortly after 11 p. m. Saturday with member of Club Chanticleer, which is a "member" organization, and that they were admitted.

Once the club, Montgomery was said to have introduced himself as such a Boston friend's letter to Miss Norvell Clark Mumford, another Washington debutante, to have danced with her, and then to have left his girl friend home.

DRINKING HEAVILY.

The reason Montgomery took her home, Mrs. Smith told police today, was that she requested it because of his drinking. She said:

"I told him, 'If you are going to drink so much, I'm going to go home.'"

He replied: 'All right, if you don't play with me, I'll find someone else who will.'"

Indications that Montgomery was prepared for death, was found in his rooms when police discovered a large envelope, sealed with red wax and addressed to his father, Col. Robert H. Montgomery, millionaire New York clubman, attorney and investment expert.

In one corner, underscored, was the word "Personal," and in another the direction:

"Please open immediately in case of death."

LETTERS TO MOTHER.

Police were endeavoring to learn if Montgomery, drink-crazed and

Rum Blamed for Murder and Suicide in Fashionable Capital Club

Fashionable Chanticleer Club, one of Washington's most exclusive night clubs, where Robert Shaw Montgomery, Boston society youth, shot the manager, killed a policeman and then committed suicide. Tragic events are alleged to be result of bootleg liquor. (I.N.R.)

"Prohibition and rotten liquor caused Robert Shaw Montgomery to kill an officer, shoot another man and then kill himself in Washington," Mrs. Carryl S. Bacon, attractive divorcee, of 310 Commonwealth ave., a close friend of Montgomery, said today.

nursing the sense of injustice which he intended to revenge in a few short moments, had prepared the envelope and its contained message, when he returned to his rooms to secure his pistol.

Inside the envelope was a second, plain and unInscribed, and inside that was a third, addressed to his mother (his father's first wife), Mrs. E. Shaw Montgomery, 111 East 68th st., New York city, "In care of Miss Betty Montgomery."

This envelope had been prepared at the same time the outside envelope was addressed, in opinion of investigators. The inside envelope contained this message:

"I do not want the baby. (Signed) W. Phelps."

OTHER SUICIDES RECALLED

This message puzzled police, inasmuch as Montgomery's letter of introduction to Miss Mumford was written by Lieut. Wood of Boston, who was an intimate friend of Lieut. Woodward Phelps, U. S. N.

Lieut. Phelps, father of two children living in Boston, committed suicide last November in his cabin aboard the U. S. cruiser Northampton in drydock at Brooklyn Navy Yard.

Montgomery frequently had expressed a wish to redeem himself in the eyes of his father for his failure in college and his later failures to pass the accountancy examinations.

After Princeton, Montgomery came to Boston, and his last address here was 23 Fayette st. Before that he lived at 130 Mt. Vernon st., Beacon Hill, where his roommate was Victor Dyke and where Montgomery had a breakdown.

Montgomery also lived in the Newbury st. apartment where Pauline Clark several years ago committed suicide during a gay party, her suicide being followed by that of a Technology student.

According to Dyke today, Montgomer's father, following the breakdown of his son, sent him out west to recuperate, but Montgomery refused to stay there and returned to Boston. He left Boston on March 14, Dyke said, to go to Washington and prepare for the examination he took last Thursday.

Dyke declared that Montgomery had no regular girl, but "treated them alike." It is known, through police and court records, however, that last year he came to the rescue of Virginia Addison, 24, attractive divorcee formerly of Springfield, when she was arrested for passing a worthless check for $220 on a Back Bay hotel following a party.

NIGHT CLUB VISITOR

In municipal court, as the divorcee was about to be arraigned, Montgomery, according to the records, made restitution for her, and the case was dismissed.

Allison Morris, who still lives at the Fayette st. address, said today that he had known Montgomery slightly and that he had appeared to Morris to be a man who liked a good time.

Indicating that he was in ill health and had been under treatment by a Boston doctor, a letter purporting to be from Dr. George P. Reynolds, of Beacon st., was found among Montgomery's effects, it was said.

Mrs. Knowles Heads South End Nursery

Mrs. Henry Appleton Knowles of Brookline was elected president of the South End Day Nursery Auxiliary at the annual meeting today in the Algonquin Club.

'L' BILL SEEN AS BIG SAVING

The bill for extension of public control of the Elevated for 28 years lessens the cost to the public by nearly $3,000,000 in event of public ownership in the future, Senator Charles C. Warren, Arlington, said today, opening the Senate debate on the bill.

Senator Warren sought to forestall the attack which advocates of public ownership will make on the measure in the Senate.

"The bill isfair to all parties, the riding public, taxpayers, the whole community, the stockholders and the company management," he said.

"Approximately $1,375,000 will be saved in fixed charges and $1,000,000 of this will be of benefit to the car riders immediately. The bill provides future stability. It prevents a deficit assessment this year and a raise in fares in July.

"It means the return of $1,350,000 to seven cities and five towns, representing the distribution of an old trust fund to guarantee dividends. No true advocate of public ownership can oppose the measure.

"The Elevated's decrease of business is due to the depression but it has done well in comparison with lines in other cities."

Jewelry Store Looted

Thieves yesterday smashed the plate glass window in the loan and jewelry store of Reubin Massa at 278A Tremont st., cleaning out the show window.

Two Harvard Men Bumped in Plane

Two Harvard students were nursing cuts and bruises today, the result of a bad landing of their plane when the motor choked as they were coming down at Westport.

They are Hugh Morton, 20, of Fall River, son of Federal Judge James M. Morton, and Stafford Almy, 21, son of Frank S. Almy.

Two Killed at Fire as Wall Collapses

Gainesville, Tex., May 18 (AP)—Two men were killed and several injured today when the front wall of a burning building collapsed, burying 15 firemen and spectators.

The building, housing a motor company and a hardware concern, was destroyed with loss estimated at $100,000.

Monday and Tuesday only!

A&P ESTABLISHED 1859 WHERE ECONOMY RULES

Fels Naphtha Soap 6 bars 29c

Shaker Salt 2 boxes 15c

at A&P Markets

Green Beans 2 lbs. 19c

Bananas 4 lbs. 23c

Porterhouse Steak large tenderloin 49c LB. well trimmed

Pork Chops best center cuts 29c LB.

prices effective in BOSTON and VICINITY

A&P FOOD STORES
The Great ATLANTIC & PACIFIC Tea Co.

HEAR YE

LOVERS OF THE SEA!
Those famous
VAGABOND CRUISES
from Boston to the
CARIBBEAN AND WEST INDIES
Every Wednesday and Saturday beginning April 18th.
$140 AND $150
15 DAYS - ALL EXPENSES
No Guarantee of Good Time Needed...Just Ask Any Former Vagabond.
UNITED FRUIT CO.
201 Tremont St. (Little Bldg.) Boston, Mass.

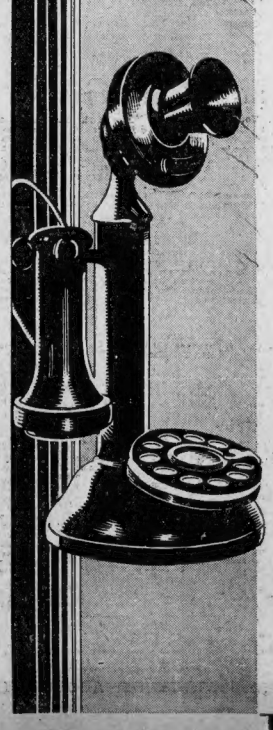

BUSINESS USERS OF THE TELEPHONE

RADIO TUBES

The Hygrade Lamp Company of Salem, Massachusetts, sold over $3,000,000 worth of tubes in 1930. More than half of this sales volume could be traced directly to about $6,000 worth of telephone calls.

IN the radio industry, still new and fast moving, specifications on sets and tubes change so rapidly that schedules can only be made about two weeks in advance. This means speed in production, sales, distribution. Frequently airplane delivery of materials and tubes is necessary. And only the telephone is fast enough and personal enough to meet conditions satisfactorily.

Therefore, the $6,000 spent for telephone calls, resulting in fast purchase of materials, efficient distribution, and profitable sales, is considered by the Hygrade Company as one of its most profitable expenditures.

* * * * *

MANY businesses are faced with the necessity of delivering their products on demand. They may not like so-called "hand-to-mouth" buying, but they have to meet a condition, not a theory.

Our telephone service helps solve this problem. It is speedy, clear, dependable. It is also economical, especially when it is remembered that the cost of the call embraces the whole communication—the message and the answer.

New England Telephone and Telegraph Company

Gilchrist's Bargain Basement

Ready Tuesday at 9 A. M.

Bought at Auction!

Entire Shoe Stock

$2

$2

$2

$2.49

$2.49

Quincy, Mass. Shoe Store

Consisting of Shoes for Men, Women, Boys and Girls

Women's Novelty Shoes

Their prices $3.45 to $3.95

$2

All good up to date styles. Pumps, ties, oxfords. Kaffir Kid, patent leather, satins, even pastel woven sandals. Sizes 3 to 7. Come early for best choice.

Men's and Women's Shoes

Their prices $3.95 to $5

$2.49

Women's Arch shoes in patent leather or kidskin. Ties and straps. Two-tone sport oxfords. All welts. Men's. All Goodyear Welts. Men's calf oxfords, some kidskin. Black or Tan. Sizes 6 to 10.

Girls' and Boys' School and Dress Shoes $1.59
Boys' oxfords, some high boots. Girls' oxfords and pumps

Children's Oxfords and Pumps $1.19

First price must be low or we lose by our Self-Acting Reduction Plan—25% after 12 selling days, 50% after 18 selling days, 75% after 24 selling days. Goods given away to charitable institutions after 30 selling days.

NO MAIL OR TELEPHONE ORDERS

THE MARTHA LEE EVENING AMERICAN COOKING PAGE

Easy Way to Serve Nice Saturday Supper

FROM MARTHA LEE'S MONDAY MORNING BROADCAST OVER STATION WAAB

How many New Englanders are true to traditions and serve baked beans and brown bread on Saturday nights? A great majority, I know, but once in a while I hear some one say, "We have our Sunday dinner Saturday nights now," and I always think that they're missing a lot. Somehow I can't imagine myself looking back on a childhood punctuated with roast beef and baked potatoes on Saturday night and a cold dinner on Sunday. To me the indescribable odor of freshly baked beans and steaming brown bread is one of the pleasantest in the culinary world.

Martha Lee

And to make it a truly delux Saturday supper, add to the beans and brown bread some pedigreed frankfurters and perhaps a great big baked potato. Not forgetting the piccalilli or chili sauce with pethaps a bottle of good old-fashioned pepper sauce, beloved accompaniment of baked beans since Civil War days when they dug a great hole in the ground, burned wood in it all night and then buried huge pots of beans for all-day baking.

No longer, however, is it necessary for you to stay at home all day Saturday to water the beans and watch the fire, for you can get real honest-to-goodness New England baked beans mixed and oven-baked in the good old Boston way with brown sugar and molasses and a delicious piece of pork, sealed in a sanitary tin jacket just waiting for you to "heat and eat."

HEAT IN CASSEROLE

If you're wise in your day and generation, however, you won't merely heat these friendly beans up in the frying pan. You will put them in your pet oven-glass bean pot or casserole, add a half cup of water and put them in a good hot oven for half an hour. Then they'll have that appetizing brown glaze on top and no one will dream that they're not the homiest of the home-baked variety. The friendly brown bread, too, can be heated in its own can or sliced and warmed with butter.

And now we come to the finishing touch of perfection for the Saturday night supper—a new and better frankfurter that comes to us from a famous farm out in Southborough. This farm, known since 1850 for its fine sausages, is proud of its reputation for high quality, and these new frankfurts are sure to be just as popular as their famous sausage sisters.

NOURISHING FOOD

Frankfurters, as you probably know, were first made in Vienna in 1805, originated by a man who came from a town by the name of Frankfurt, and the product was named after that town to its everlasting fame. They are an agreeable, satisfying and nourishing food, but unfortunately the original formula has not always been followed by American manufacturers. Many materials other than meat find their way into some frankfurts, so that careful mothers now insist on buying them by trade name. In frankfurt-buying more than perhaps in any other meat shopping, excepting possibly sausages, "it pays to be particular" and to be certain of getting the finest frankfurters it is important to consider the reputation of the maker.

FOR BEACH PARTIES

These frankfurts are made of fresh pork, as fine as you use for your own table, and fresh, juicy, lean beef. There isn't a suspicion of adulteration in a pound, and every bite is a delightful surprise. It is true that they cost a few cents more than some, but your taste tells you that they're worth it.

Try them, too, on your beach parties this summer rolled in bacon and pan-broiled or cooked on a stick over the fire. You'll find them also in many restaurants and served at particular roadside stands. The name's branded on each frankfurter, and they're made fresh and shipped from Southborough daily. You can't mistake them when you see them, and I hope you'll see them often!

Martha Lee

Household Hints

A WELL-KNOWN New York chef says that he gives chops and steaks a delicate brown, as well as brings the flavor of the meat, by dipping them before cooking into a salad oil and dredging them thoroughly with flour. A can of this oil, made from the hearts of corn, is kept always at hand on top of his private cooking range.

BEETS with a Harvard accent are popular as a vegetable course. An easy sauce to serve them in is made by mixing 1 tbsp. of cornstarch with ½ cup of sugar, adding ¼ cup vinegar, and cooking it till thick and bubbly. After five minutes' cooking a tbsp. of butter is added and the sauce is poured over the diced cooked beets.

WHEN washing figured silk garments that may run, place after washing on a coat hanger and hang in a doorway or high electric fixture. Put on your electric fan full force and the garment will dry

SERVE BAKED BEANS, BROWN BREAD AND FRANKFURTERS

Put frankfurters in cold water and just bring to a boil.

Heat beans in your casserole and warm sliced brown bread in butter in frying pan.

Served with ginger ale, this is an easy and economical Saturday night supper.

Ginger Ale for Vigor, Health

I wish you were all as fortunate as our office staff is here in the Martha Lee Cooking School. Right up on the platform, behind the doors of our electric refrigerator, there is a never-failing supply of zippy ginger ale just waiting to lend us fresh vim and vigor any hour of the day. We are fortunate in having many friends among the manufacturers of carbonated beverages, and they are all most generous in keeping our cupboard well supplied.

Illustrated in the picture today you see one of the favorites. This ginger ale is made only of the finest ginger, of just enough sugar to please, and of bubbling fresh carbonated water, and that's all—except that I mustn't forget to say that it costs only a few cents a glass (five big, bubbling glassfuls in one bottle). You can drink it in lady-like sips, or tip it up, Lee fashion, and drink it down by the glassful. Cool, gingery—not too mild yet mild enough so that even the children love it—it's a ginger ale for every member of the family.

HERE'S A NEW ICE CREAM

Just when we think that modern foods have reached the peak of perfection and cannot be improved, along comes something like the new Futura ice cream, to show us that there is something new in the food world and that good foods can be made even better by improving the method of their preparation.

Our old friend, H. P. Hood & Sons, Inc., is among two or three pioneering companies in this country to use the new quick-freezing process for ice cream. Even though quick ice cream has always stood for perfection in flavor and texture, the advantage of freezing 50 tons of ice cream in 45 minutes instead of 24 to 36 hours, makes it taste even smoother and richer. Quick-freezing creates smaller and more uniform crystals than occur in the ordinary slow-freezing process, and these small crystals melt in your mouth at a more even rate, giving the improved flavor and texture.

It certainly is fascinating to see the husky young ice cream makers working in a room at 50 degrees below zero out in the H. P. Hood & Sons' Somerville plant. They're dressed as though ready to dash to the pole, in heavy woolen underwear, woolen suits, sheepskined overcoats, thick wool caps with ear-laps, woolen stocks, lumberman felt boots and heavy woolen mittens. They're only exposed to the terrific cold for 20 minutes at a time—and seem to like it.

This new, quick frozen ice cream is put up only in pint-sized packages, and I know you're going to enjoy getting acquainted with it.

WHAT'S NEW IN WAFFLES

Waffles and Hors D'Oeuvres mingled amicably in the Martha Lee Kitchen this week, during a joint demonstration lecture by Martha Lee and Mrs. Irma MacBride of the Continental Baking Company.

By request, as the radio folks say, Martha Lee repeated her now-famous demonstration of plain and gingerbread waffles, with a new sandwich filling and a Banana Omelet thrown in for good measure, and then turned the party over to Mrs. MacBride, who proceeded to turn out the handsomest platter of Hors D'Oeuvres that we've seen in many a day. These included Anchovy Fingers, Caviar Slices, Anchovy Wreaths, Eggs stuffed with Lobster, a Tower of Pisa Canape and a Spanish Appetizer.

We'll be glad to send you a copy of these Hors D'Oeuvres and also of Martha's Waffles, Banana Omelet and Nippy Cheese Sandwich Filling, if you'll drop her a line enclosing a loose 2c stamp. Better add another stamp, too, for a bigger and better sandwich recipe book, a supply of which has been sent us by the Continental Baking Company.

This book contains over 144 suggestions and recipes, all tested by a famous dietitian. All sorts of sandwiches, including those of cheese, meat (both single and double deckers), fish and seashore specials, sandwich plate dinners, hot and cold sandwich loaves, salad and vegetable sandwiches, fruit and nut and lettuce sandwiches, toplass sandwiches, canapes, fancy party sandwiches, rolled sandwiches, special sandwiches for all kinds such as honeymoon specials and a Fourth of July special—all beautifully illustrated in color and with the most complete directions.

"I always look for this map..."

"I let this friendly little mark guide me to a real tea treat! The Map of India trademark is my reliable guide to fine tea...to delicious India Tea! India, you know, grows the finest tea in the world!"

"Look for the Map of India (pictured below) somewhere on the label of every package of tea you buy."

INDIA TEA

INDIA TEA

Why children rush home from school!

SCHOOL'S OUT!... That's the rallying cry for many attacks on this famous, yellow, family cracker box.

Growing youngsters can well be encouraged in this healthful practice, for Sunshine Cream Lunch are valuable energy-builders. You'll perhaps be surprised to learn that, weight for weight, they contain more calories than white bread, steak and many other every day foods... Lots more!

Nor is this enjoyment of Sunshine Cream Lunch confined to children, for grown-ups prefer these fresh-baked crackers at meals and in-between, too... just as they have been doing for more than twenty-five years... Its important at your grocers', to insist on Sunshine.

WITH JAMS

WITH MILK

TUNE IN WNAC, or WEAN, WLBZ, WNBH, WORC, WICC, WDRC, every Saturday at 9:45 a.m. You'll enjoy our 22-piece orchestra and jovial Sunshine Bill, the Biscuit Baker.

FROM NEW ENGLAND'S THOUSAND WINDOW BAKERY OF LOOSE-WILES BISCUIT CO.

look! listen! taste!

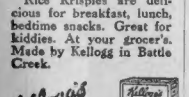

JUST pour milk or cream in a bowl of golden brown Rice Krispies and your own ears will tell you how crunchy every toasted bubble is. So crisp they actually crackle out loud!

Rice Krispies are delicious for breakfast, lunch, bedtime snacks. Great for kiddies. At your grocer's. Made by Kellogg in Battle Creek.

Kellogg's RICE KRISPIES

Here is just the kind of frankfurters you will like... and want again and again

Deerfoot

Farm Frankfurters

Leading stores and good road-stands everywhere sell Deerfoot Farm Frankfurters from this 5-pound carton. Look for it.

There wouldn't be any "cheap" frankfurters if all were made of the same fine ingredients which go into Deerfoot Farm Frankfurters. You can taste this quality in every Deerfoot Frankfurter you buy. And you can always be sure of getting the genuine because the name "Deerfoot" is imprinted on every frankfurter. Look for this name that means so much in sausage and frankfurter tenderness and quality. Deerfoot Farms Company, Southborough, Mass.

A PRODUCT OF NATIONAL DAIRY

Beacon Hill

—by—

Betty Alden

RESPECTABILITY ATTENDED THE PRETTIEST wedding on Saturday at Westwood, when the popular Rachel Jackson became Mrs. Winslow Bent Felton.

Mrs. Felton

* * *

Miss Rachel made a beautiful bride and her youthful mother might have been taken for one of the bridesmaids had her gown been of bright blue lace instead of brown worn with a brown lace hat which was most becoming.

* * *

Everyone was delighted to see Mrs. Richard Hubbard (Betty Moulton), as she lives on the North Shore and comes seldom to town, at least, if she does she slips in very quietly.

* * *

A garden is such a lovely setting for a wedding—we glimpsed Harriet Morse tripping lightly over the grass whispering in everyone's ear the exciting news of her very new engagement—it was announced Saturday to George Putnam Sturgis. The dear old Vincent Club will never have a more gracious president, Harriet is a regular fellow.

* * *

Served at Tables on Lawn

THE FIRST COUNTRY WEDDING IS ALWAYS THE best—the Jackson home is spacious, it would have to be to domicile the seven lively Jackson children—and is a charming example of grand simplicity. We sat at little tables dotted on the lawn and a real old fashioned collation was served, quite enough to bridge the gulf from breakfast until tea-time. At some of these weddings it hardly pays a tired guest to go, just a wee bite and some lemonade.

Sylvia Weld and Bert Bigelow were hand in hand. I wonder if Sylvia is really trying to look like Katherine Cornell, if so, she is making a grand success of it.

* * *

ATTRACTIVE MRS. SAM WARREN wore reddish brown and looked quite as youthful as daughter Helen. By the way, we hear that Anne Warren and Frances Gardner are going to tour Europe without a chaperon this summer. After all, why not? Mrs. Grundy seldom has a word to say about the dear debs, but what she's whispering about the fair, flat and forty would make an owl listen. Mrs. H. H. Bristow Draper (Queenie to her intimates), ventured to prophesy that B. H., Jr., would be married in St. Louis in the fall. Another Boston youth who evaded Beacon Hill mothers.

Anne Warren

* * *

We could never remember all who were there but they certainly enjoyed themselves. The Miltonites are a neighborly crowd. We saw Prof. and Mrs. Dan Merriman and Mr. and Mrs. Matthew Luce chatting. Also the mother of the future Mrs. Sam Peabody, Mrs. Frederick Converse. We hear that the beautiful Augusta is out in Reno for one of those, and that Donald will have the children, at least for part of the time. Where was Raquel Davis?

* * *

Olga Monks in Green

EVELYN AMES WAS PRESENT looking too beautiful in black and gold, with stunning turban perched jauntily on her gold curls. If their engagement is not announced, somebody is going to feel foolish.

UNTO THE THIRD GENERATION—yes, sir, James Jackson, 3d, escorted his grandmother, Mrs. James, and she looked mighty proud of her first grandchild. I'm sure artist didn't ask Miss Olga Monks to sit for her portrait in that dark green ensemble, touched with ivory, there couldn't have been an artist present. Mother, Mrs. George H., keeps an ever watchful eye on the lovely Olga.

* * *

DOROTHY LAWRENCE, wearing her new honors lightly, she has just been elected president of the Junior League, emerged into the spring sunshine with a yellow gown and dark green belt, emulating the daffodil. Dorothy is a peach of a girl, but dignified. And the question everyone was asking was—who are going to be the patronesses for the Friday evenings? These are the sub-deb dances at the Hotel Somerset and terribly smart. When I find out I shall not keep it another minute.

* * *

THE WEDDING BLUES were worn by Mrs. Gordon Abbott, Jr., with light touches, and Helen Moseley also had a dash of the blues. Quite in the fashion, this spring. Silhouetted in black and white was Barbara Young, one of the prettiest debs of this season, guarded by Mrs. B. Loring Young. But, the high spot of the wedding was James Jackson himself, such a happy looking daddy and a prince of a fellow in the same sentence. Bon voyage!

GOSSIP in the SHOPS

About people you know in Boston stores

—By FRANCES BAIRD—

Executives of C. F. Hovey Co. joined merchandise managers and buyers in a Mardi Gras carnival celebrating "Founders's Day" in the store after business hours on Friday evening.

Participating in the "birthday party" were Adolph Ehrlich, president; Richard Ehrlich, merchandise manager; Walter Stone, treasurer; William Browne, credit manager; Miss Marion L. Gordon, store manager; Will Brown, sales manager; Henry Coyne, basement merchandise manager; Frank W. Belcher, service superintendent; Arthur Carlson, controller; Richard Ehrlich, divisional merchandise manager, and John Roche, display manager.

MORGAN NINE READY

Carmine Cerullo, manager of Morgan's 1931 baseball team, today challenged any retail store team to a game, either twilight or Sundays. Jack Pullman, former college and minor league scout, is coaching the team, and John O'Connor of the sales staff is captain.

The lineup is: Norman Chase, first base; Patrick Langone, second base; Edward Christopher, third base; John O'Connor, catcher; Otis Powers, shortstop; William Munroe, center field; Peter Crivello, left field; Carmine Cerullo, right field; Edward Bilton, pitcher; Lawrence Reardon, E. De Filice, Hyman Simon and E. A. Brest, outfielders.

DISPLAY MEN TO DANCE

Members of the Boston Display Men's Club, drawn from all stores of the city, gather this evening for a dance at The Vent ballroom. The event is being held to help finance the entertainment planned by the club for visiting delegates to the convention of display men at the Bradford on June 15-18. The committee in charge is composed of Edward Sherman of Kennedy's, John Waite of Erine's, and Albert Keller of Filene's.

PREPARES FOR WEDDING

Miss Irene Josephson, of the O. K. Board of Shepard's, resigned her position and left the store Saturday to prepare for her approaching marriage to Frederick W. Fenerty on May 23. The ceremony will be performed at West Somerville Congregational Church and will be followed by a reception in the church vestry.

After a honeymoon in Bermuda the couple will reside in Somerville.

MISS LAIRD TO SAIL

Miss Ethel Laird, buyer of laces for R. H. Stearns Co., will leave for the lace markets of Europe on June 1. Miss Laird has been buyer for this department for several years.

MISS CUNHA TO WED

Wedding bells will ring for Miss Adelina Cunha of the elevator staff at Gilchrist's in June. She will become the bride of Frank N. Malone of Dorchester. Store friends gave her a surprise miscellaneous shower one evening last week.

STORE SNAPSHOTS

Miss Dorothy McCullough of Jordan's making wedding plans... Miss Goldie Heller of White's and artist staff feted at a birthday luncheon by store associates Friday. . . E. K. Peterson, president of Jones Peterson's, arranging for removal to his summer home at Duxbury on June 1. . . Frank Black, publicity director for Filene's, visiting Bloomingdale's in New York. . .

News and Gossip of Society Circles and Clubs in and About Boston

SMALL GROUP WILL SEE MISS EMMA CUDDIHY WED GILLESPIE

Ceremony in Apartment Planned

By CHOLLY KNICKERBOCKER
Universal Service Society Editor

New York, May 18—Having already marked down on their engagement pads the marriage on June 13 of Emma Frances Cuddihy and Kenrick S. Gillespie, society will learn with interest that the daughter of the Robert Cuddihys of 300 Park ave., and the son of Mr. and Mrs. John T. Gillespie of Morristown, N. J., have decided to repeat their marriage vows in the Cuddihy apartment.

The ceremony, which is to be solemnized by Right Rev. Mons. Chadwick, of St. Agnes' Church, will be witnessed by a very small group of members of the immediate families.

The future Mrs. Gillespie is a most charming young woman, and since her debut in February, 1929, she has figured prominently in the gyrations of the younger smart set, members of which will attend her on her wedding day.

Christening Held

Yesterday, a small social group, representative of New York's "Old Guard" gathered at the apartment of Mr. and Mrs. George Channing Sumner, 131 East 93rd st., the occasion being the christening of their young son, George Channing Sumner, Jr.

Those who keep the ins and outs of Mayfair at the tips of their digits will recall that back in 1922, George, who is the son of Mr. and Mrs. George Seabury Sumner of Boston, and the then Mary Fitch Hillhouse, daughter of the Francis Hillhouses and a direct descendant of Elder William Brewster, Maj. John C. Ten Broeck and Judge Samuel Roseiter Betts, were united in matrimony amid a blare of the social trumpets.

Rewed in 1929

For a time the couple appeared divinely happy and, with the birth of a daughter, Mary Elizabeth Hillhouse Sumner, it was generally supposed that the young couple's cup of bliss was filled to overflowing.

So that in 1926, when the cables from Paris brought tidings of Mary Hillhouse Sumner's divorce, the friends of the couple and society in general were surprised and shocked.

However, after three years of separation, and despite the fact that Mary had received her decree of divorce, she and George decided that they were still very much in love. And early in April, 1929, they were remarried.

MISS HUGHES MISS RICHARDSON

MISS ELINOR HUGHES and Miss Martha Richardson were among the guests at Miss Sarah Shurcliff's dance at the Junior League. This was the second of these successful affairs conducted by Miss Shurcliff of Mt. Vernon st. and Miss Olga Osterhout of Cambridge.

Society Notes

INVITATIONS ARE OUT FOR the wedding of Evelyn Oldfield Talbot of the soulful eyes and fluffy brown hair. She will be united to Bob Leeson on Thursday, June 11, at the Church of the Incarnation in New York and a reception will be held at the parental home, Harold Richmond Talbots, in New York.

AND GRACE (GAY) LIVERMORE has decided to commit marriage in June. She is the niece of Mrs. Livermore Wells and sister of the other beautiful Livermore girls, Miss Lorna who came out this year and Mrs. F. Murray Forbes (Elizabeth). She is engaged to Philemon E. Coulter of Baltimore. Her cousin, Miss Joan Lindsley is making up her mind about a visit to a dude ranch in Montana accompanied by Miss Ellen Bowditch—daughter of Mrs. E. Sohier Welch. Both girls are sub-debutantes and will be presented next year. We hope Miss Joan's ivory skin will not be demolished by the sun if she turns cowboy, but it cannot tarnish her gorgeous golden hair.

THE NEWPORT CASINO HAS just opened its doors for the season and the first registrants were Mr. and Mrs. Michael M. Van Buren of Gray Craig. Mr. William Fitzhug Whitehouse is the chairman of the executive committee in charge of the Casino, which is the rendezvous for Newport's smart set.

Because Charles B. Cochran, leading British musical show producer, dressed his show girls in cotton petticoats in the big final scene, mill and factory workers are going back to their looms. Mr. Cochran staged the return of the petticoat to fashion to help his country. Read how he did it, in the American Weekly section of the next Boston Sunday Advertiser.

'Y. W.' Work Discussed

By NANCY BREWSTER

"A Year's Growth in the Young Women's Christian Association" will be presented in intimate talks by Mrs. C. Douglas Mercer, president, and Mrs. Charles Todd Wolfe, general secretary, at a meeting of the Boston "Y" tomorrow afternoon. Mrs. Max L. Talbot is opening her home at 54 Cottage Farm rd., Brookline, for the meeting, to be followed by a social hour.

The progress of the Boston working girl's organization will be told in detail by the executives. Questions relative to the program of the "Y" will be answered by them.

Assisting Mrs. Talbot as hostesses are: Mrs. Talbot C. Chase, Mrs. Thomas M. Claflin, Mrs. E. Fred Cullen, Mrs. H. P. Frost, Mrs. Leon Rand, Mrs. William Reggio, Mrs. Harold C. Stuart and Mrs. Dudley R. Howe.

CLUB CALENDAR

FOR TUESDAY

ST. VINCENT'S ORPHAN GUILD: A bridge and whist party at the guild headquarters, 17 Worcester st., Boston with Mrs. Frederic W. Mansfield of Roxbury as hostess.

ST. JOSEPH'S GUILD: Miss Anna Fagan, assisted by members of the Dorchester committee, has charge of the bridge and whist to be held at the home, 321 Center st., Dorchester, at 8:30 p. m.

CLIFTON LITERARY CLUB OF DORCHESTER: Annual social will be held at the Southern House, Coolidge Corner, at noon. Mrs. Arthur Lewis is hostess.

DE NORMANDIE WOMAN'S CLUB: Annual meeting, followed by election of officers, will take place at the headquarters, the Norfolk House Center, Roxbury, 2:30 p. m.

Andrew Jackson's Swords Purchased

New York, May 18—Two swords presented to Andrew Jackson have been purchased by Marc Koven in France, where they have been since 1850. Koven, an American resident of Paris, is offering them to the Smithsonian Institute at the price he paid a French general, a connoisseur in arms.

White Gowns Made for All Day

By ANN ARDEN

EVERY LITTLE indication points to a White Summer. Perhaps it was the heat of last summer that got into our blood and made us believe we were living in the tropics. Whatever the reason, from every source has come an array of white dresses, white coats, white suits—something white for every moment of the day.

* * *

THE PALM BEACH or Southern season which always tells which way the wind is blowing for the coming hot weather, settled it all about white. There practically nothing else was seen and the costumes that were worked out were so really stunning that no one has even thought of attempting anything else.

* * *

IF ALL WHITE proves to be unbecoming, remember that this season of contrasts will help out enormously for your own part in the picture, while the new treatment of necklines in this spring's clothes has brought the scarf detail more strongly to the fore than ever. Women who find the tendency for necklines to rise close to the throat an unbecoming move—cleverly dodge the issue by using a scarf.

* * *

SCARFS APPEAR in all manner of unique arrangements both when worn separately and when attached to a frock. More and more costumes are using the scarf as an important way to introduce color contrast, and what combination is more attractive for summer than Navy blue with white?

* * *

THE COSTUME pictured is a two-piece affair in heavy white silk crepe. The skirt has circular flare on one side only, and is posed on yoke of asymmetric cut, buttoned one side with crystal buttons marked in blue centers. The closing is repeated on the tuck-in blouse and cuffed short sleeves, the buttons also fasten the long blue silk scarf, which may be variously adjusted about the squared neckline. The blue straw toque is trimmed each side in narrow band and pleating of white grosgrain ribbon. The gloves are white, and the long blue leather narrowly striped in white.

ANN ARDEN will answer questions concerning clothes, social customs or fashions generally. Address your questions to the Boston Evening American or the Boston Sunday Advertiser or to Station WAAB.

SCARFS EASE NECKLINES

MODEL from THEODORE, INC. HAT from MLLE. CLEOPHEE ROBILLARD—American Staff Photo

ANN ARDEN broadcasts latest style news over WAAB every Tuesday and Thursday at 10:30 a. m.

Long, Tight Sleeves

Another delightfully feminine model, which is having a tremendous success with this season's court debutantes is of the most delicate straw-yellow lace. Its bodice is made with a wide, square neck, and there are long, tight sleeves and a natural waistline, while the skirt is well-fitted over its matching silk slip to the hips, and is then held out by old-fashioned hoops. The train on this unusual model is of the same soft lace, cut circular from the waist.

WEAR · CLEAN · CLOTHES

75¢ CLEANS ANY GARMENT

CASH AND CARRY SAVES YOU MONEY!

There's A HOWARD Shop Around the Corner

1916 Beacon Street
646 Commonwealth Avenue
136 Massachusetts Avenue
457 Columbus Avenue
76 Warren Street
101 Milk Street
831 Washington st., Newton
157 Harvard Avenue
418 Main Street, Malden
280 Main Street, Brockton

The HOWARD process is the finest because only the best cleaning fluid obtainable is used. This fluid is constantly filtered in our own plant to keep it up to the high HOWARD standard.

Boston, Mass. Howard Inc CLEANSERS Telephone Garrison 1200

Advertisement

"Nothing Like It" Say Lovely Women

No wonder beautiful women love this new face powder made by exclusive French process. MELLO-GLO stays on longer. Prevents large pores. So smooth and fine, it blends naturally with any complexion and gives fresh, youthful bloom. No irritation. No flaky or pasty look. Never leaves the skin dry. It's wonderful.

Quality Dependability Service

PAINE'S new series of INTERIORS presents a Model LIVING ROOM of MODERATE COST

Itemized list of furniture in Living Room of Moderate Cost

Sofa in chintz	$254
Matching armchair	108.50
Armchair in green tapestry	106.50
Wing chair in rose tapestry	93
Mahogany dropleaf table	62
2 Mah. end tables each $32	64
Coffee table	35
Small table	12.50
Mahogany foot rest	27.50
Mahogany desk	78
Mah. armchair, rush seat	32
Mahogany bookcase	35
Side chair	38
TOTAL	$946

THE room sketched above, one of seven interiors just completed on our fourth floor, is designed to show that good taste need not be expensive. It offers convincing evidence that Paine quality is within the means of those with a limited amount to spend. Choosing here assures dependability too, and a service of unusual scope, including experienced advisers.

INSPECTION of the entire series of living rooms will suggest many ways to add charm to the home. Visitors are welcome.

PAINE Furniture Company

81 Arlington St.

MARLENE DIETRICH WILL BE STARRED IN TWO NEW PICTURES

Von Sternberg to Direct Her First in "The Lady of the Lions"

By LOUELLA O. PARSONS
Motion Picture Editor Universal Service
Copyright, 1931, by Universal Service, Inc.

Los Angeles, May 18—So much has been said about Marlene Dietrich's being an automaton, motivated only by the ideas of Josef Von Sternberg's advice, why shouldn't she when it was he who brought her to America and it is he who had directed her in all her pictures.

But Marlene has ideas. She knows exactly what she thinks and she does not hesitate to express herself. She is a very intelligent young woman and a very smart one, too. While she was in Germany this summer she spent her time reading plays and books, going to the theater and trying to find vehicles for herself. She brought back the rights to "An Entirely Different Woman" which will be her second picture.

Louella O. Parsons

Her first is "The Lady of the Lions," an original by Bartlett Cormack and Josef Von Sternberg. It will also be directed by Mr. Von Sternberg.

PICTURES MAY COME and pictures may go but "Grauman" and "Chang" will remain in my memory to the end of the chapter. Ernest B. Schoedsack, adventurer and producer who gave the world these two masterpieces as well as "The Four Feathers" and "Rango," is leaving Hollywood in July. He will penetrate the wilderness of India to film with sound and camera a Bengal tiger hunt. This will be the real thing, according to Paramount. The story is by Francis Yeats-Brown and will combine drama and adventure. And it is being adapted by Albert Shelby Leving. When Mr. Schoedsack comes back he will make interiors in Hollywood with Clive Brook and Phillips Holmes in the leading roles. I hope he will not spoil the purpose of his picture with his interiors "Four Feathers" was his poorest and it was a combination of Hollywood and Africa.

NO GIRL in Hollywood is any prettier than June Collyer. She was lunching with Mary Brian at the Embassy the other day and I couldn't help thinking if there were an international beauty contest Miss Collyer would stand a good chance of winning. She is playing the lead in "Honeymoon Lane" opposite Eddie Dowling. She has just finished in "Alexander Hamilton," George Arliss' picture. While June has never had any tremendously conspicuous success she seems to be busy and always in demand, and that's about all anyone can ask.

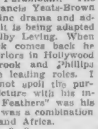
June Collyer

THE GAY, vivacious Fifi Dorsay is leaving Fox. La-La-La Fifi says she is not so "verra, verra" happy at Fox. She does not get the kind of roles she likes and after all, why bother when you're unhappy if you can get a good job in vaudeville? Fifi leaves June 24 for an RKO vaudeville tour, opening in Cincinnati and ending her tour in New York where she joins the Ziegfeld "Follies" in the fall. The contract with Fox was broken by mutual consent. We hope Fifi won't be gone long for we'll miss her. She always has a smile and always a gay word of greeting.

THE DELAY of Gloria Swanson in New York has lost her the opportunity of conferring with Ursula Parrott on "Love Goes Past." Miss Parrott has done her job, turned over her script and now she is going back to New York. She is finishing the Ann Harding story, "Women Who Love" this week. Hollywood and her big spacious house and garden is fine but there is a little five-year-old daughter who is waiting for Miss Parrott which, to her, is more important than anything in the world. Hence Miss Swanson will have to go ahead with her story without the author.

* * *

FRANCES DEE still wins. Her mother is giving up the chance to play Will Rogers' wife in "The Plutocrat," to go to see her daughter graduate from Smith College. I don't believe Irene will ever regret it. I think she would be very sorry in later years to think she let money or job or even success stand in the way. Dorothy Peterson, an exceedingly able actress, will play Mr. Rogers' wife in the Booth Tarkington story. Miss Peterson is now playing in Constance Bennett's picture at First National and as soon as she finishes she will move to the Fox lot.

THE ROMANCE OF Betty Compson and Hugh Trevor is at an end. Betty, looking lovely, was at the Olympic night club with Grant Withers and since Grant has recently separated from Loretta Young, it looks as if a new romance had started. A little spat a week ago Friday night parted Betty and Hugh who all Hollywood thought would one day marry. Grant Withers is known to have had great admiration for Miss Compson even before he married Miss Young and, well, you know how it is in Hollywood, three two have started going together.

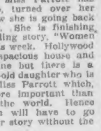
Betty Compson

* * *

SNAPSHOTS OF HOLLYWOOD collected at random: the opening of GEORGE OLSEN'S night club bringing out a bigger crowd than I have ever seen at any opening. JUNE COLLYER dancing with STUART ERWIN. JACK OAKIE paying devoted attention to MARY BRIAN who looked very pretty. The MARQUIS DE LA FALAISE with his brother, entertaining a party at a nearby table. WESLEY RUGGLES was devoting himself to ARLENE JUDGE. His former dances, KATHRYN CRAWFORD sitting at another table with a different group of people. MARILYN MILLER dressed in pink, entertaining a party of eight. BESSIE LOVE, WILLIAM HAWKS, JOAN BENNETT, RUTH WILLIS GOLDBECK. WILLIS dancing attendance upon JOAN. form October group. BETTY COMPSON and GRANT WITHERS apparently having a good time. JIMMIE CANTOR introducing JOE LEWIS, the great entertainer of the evening. MRS. GEORGE OLSEN representing her husband who is on tour. That's all today. See you tomorrow!

Movie Clock

Feature photoplays in the picture theaters and their starting times today are as follows:

BOWDOIN—"Dracula"; a. m., 9:30; p. m. 12:35, 3:02, 9:10.

EXETER—"Man of the World"; p. m., 3:15, 6:15, 9:15.

METROPOLITAN—"Svengali"; a. m. 11:37; p. m. 2:12, 4:27, 6:42, 7:57, 10:12.

FENWAY—"The Millionaire"; p. m., 1, 3:15, 5:31, 7:45, 9:45.

RKO-KEITH—"Bachelor Apartment"; a. m., 9:20, 11:19; p. m., 1:18, 3:31, 5:37, 7:43, 9:50.

WASHINGTON ST OLYMPIA —"The Public Enemy"; a. m., 11:30; p. m., 1:30, 3:30, 5:30, 7:40, 9:45.

SCOLLAY—"The Millionaire"; a. m., 11:30; p. m., 2:35, 6:35, 9:35.

OEPHEUM—"Trader Horn"; a. m., 9:15; p. m., 12:15, 3:30, 6:30, 9:45.

RKO KEITH-BOSTON—"Subway Express"; a. m., 9:44; p. m., 12:50, 4:02, 7:08, 10:30.

FINE ARTS—"Madame X"; p. m., 2, 4:30, 7, 9:30.

BEACON AND MODERN—"The Spy"; a. m., 10:11; p. m., 12:41, 3:01, 5:21, 7:41, 10:01.

UPTOWN—"The Public Enemy"; p. m., 1, 3:10, 5:20, 7:30, 9:40.

LOEW'S STATE — "Shipmates"; p. m., 1, 3:15, 5:30, 7:45, 10.

GAYETY — "The Devil to Pay"; a. m., 9:15; p. m., 1:30, 3:3, 5:35, 9:50.

Show Topped by Revue

The seven act stage bill at the Scollay today is headed by a pretentious song and dance treat, called "The Showboat Revue." In this revue, many stage stars are featured, including Paul Howard, high kick master; Blue and White, Bobby Burns, master of ceremonies, and leader of the band, and the band itself, featuring Jack Reisman, clarinet player.

Also on this bill are the famous comedians, Montrose and Reynolds, in "Right or Wrong"; Sam Bernard, the second, with his company in a special skit, "Four's a Crowd"; Dotson, famed colored eccentric dancer; Bernie Green and Bess in "Having Fun"; Harris and Mickey Brack, billed as "versatile entertainers," and one other act.

Esther Miller Soloist for the Pops Concert

Miss Esther Miller, pianist, who made a recent debut with the People's Symphony Orchestra, will appear as soloist at the "Pops" concert tonight. The night is taken by the Symphony Kehlhath Israel of Brookline.

UNRESISTIBLE EYES

John Barrymore and Marion Marsh shown in a scene from "Svengali," feature film on the Metropolitan screen this week.

Great Talent in 'Electra'

Four nationally-known artists will display their joint labors at Jordan Hall in Boston, under the auspices of the Harvard Dramatic Club tonight when the Ann Arbor Dramatic Festival Company comes here for a single performance of Sophocles' "Electra," under the direction of Robert Henderson, in association with George Coulouris. The four artists include a celebrated actress, a foremost dancer, a noted composer-conductor and a famous American stage designer.

The actress will be Blanche Yurka, remembered for the wide range of her roles and now at the pinnacle of her career. Martha Graham, the dancer, will perform and also direct the Greek chorus. The choice of Miss Graham naturally led to the selection of Louis Horst, pianist, composer and musical director to serve in this capacity for "Electra."

The fourth artist is James Reynolds.

Russia Scene of 'The Spy'

The Russia of today is the background for "The Spy," now at the Beacon and Modern. The drama is a swift moving narrative. Kay Johnson, as the wife of an aristocrat, gives a superb performance in the feminine lead. Neil Hamilton, as her husband and head of the little family which struggles against the intrigue and oppression of the spies, does the finest work of his career.

John Halliday makes of the title role a sinister, skulking character. An unusual twist is given the plot when little Frederdie Frederick, as Kolya, confesses the murder of The Spy, a deed for which his father and mother are on trial.

On the same program is M. G. M.'s rollicking comedy, "Stepping Out," with a cast headed by Charlotte Greenwood, Reginald Denny, Lelia Hyams.

"Dracula" Tops Bill at the Bowdoin Square

At the Bowdoin sq. is a fine picture and vaudeville bill of seven acts. The leading film is the mystery thriller "Dracula." Another picture is "Misbehaving Ladies," a story of misunderstood husbands. The cast contains Lila Lee and Ben Lyon. Beginning Thursday the film features will be Richard Barthelmess in "The Finger Points" and Adolphe Menjou in "Men Call It Love."

Frances White Headlines Strong Bill; "Subway Express" on Screen

By HARLEIGH SCHULTZ

A very strong stage bill, topped by Frances White, and a mystery thriller on screen, furnishes satisfying entertainment at the RKO Boston this week. The film is "Subway Express," based upon the play which was given superb presentation upon a local stage some months ago. Though of less merit than its original, the picture nevertheless has value, particularly for the large following of lovers of this type of story.

* * *

It does not follow that an exciting footlight show will prove equally thrilling on the screen. The very fact that the entire action of "Subway Express" is held to the interior of a subway car, militates against its becoming a priceless movie material, wherein an essential factor always is opportunity for the camera to swing and sweep as much as is possible. But the plot is unique, and therein is probably the picture's best lure. The players have done well by the piece, and the direction and photography are efficient. The heaviness of the talkie is something that just could not be helped. The dialogue becomes the principal ingredient, and not pantomime and panorama.

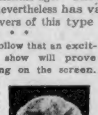
Aileen Pringle

* * *

Jack Holt is the detective, which is done in the usual Holt style, and not to be compared with the stage characterization. Of comedy there is refreshing amount, due to Fred Kelsey, as the policeman, and Julianne Leighton and Mason Williams.

* * *

The vaudeville spankles all the way. Miss White is a most capable and attractive singing comedienne, deserving of the great applause accorded her. Of a different nature, but vastly amusing, in the act of Sammy Cohen, of stage and screen note, whose imitations and mimicking generally evoke many gusts of laughter. Cohen is given superb support by his fascinating wife. Still more fun comes from Douglas Leavitt and Ruth Lockwood, stars of musical comedy, who like Cohen could easily headline almost any variety bill. Other good acts are those of Worthy and Thompson snappy tap dancers, and the Fantines, who also score.

The Cast

Killian	Jack Holt
Dale Tracy	Aileen Pringle
Kearney	Fred Kelsey
Tracy	Alan Roscoe
Borden	Jason Richards
Stevens	Sidney Bracy
Mason	Scheer Jackson
Mr. Cotton	William Humphrey
Mrs. Cotton	Ethel Wales

Yiddish Stars to Give New Musical Comedy

Aaron Lebedeff, Leon Blank and Betty Frank, Jewish stage stars who with their National Theater Company were seen here at the Franklin Park recently, will return next Wednesday evening. This time they will offer as their second attraction in Boston a new Jewish musical comedy called "Russia in Love," which will also be given next Friday evening, and Saturday matinee and evening.

Betty Frank

In "Russian Love," Blank, Lebedeff and Miss Frank have modern roles and are ably supported by a splendid company headed by Isadore Feld, Vera Luboff, Boris Rosenthal, Peter Graff, Sam Gerber, Sally Schorr, Max Rosenblatt, Paula Klida, Nadia Dravona and Harry Hochstein.

Ronald Coleman and Mary Astor at Gayety

At the Gayety today there is a complete change of program, with Ronald Coleman in "Devil to Pay" and Mary Astor in "Other Men's Women." The entire show changes again on Thursday.

Great Talent in 'Electra'

Four nationally-known artists will display their joint labors at Jordan Hall in Boston, under the auspices of the Harvard Dramatic Club tonight when the Ann Arbor Dramatic Festival Company comes here for a single performance of Sophocles' "Electra," under the direction of Robert Henderson, in association with George Coulouris. The four artists include a celebrated actress, a foremost dancer, a noted composer-conductor and a famous American stage designer.

The actress will be Blanche Yurka, remembered for the wide range of her roles and now at the pinnacle of her career. Martha Graham, the dancer, will perform and also direct the Greek chorus. The choice of Miss Graham naturally led to the selection of Louis Horst, pianist, composer and musical director to serve in this capacity for "Electra."

The fourth artist is James Reynolds.

OLD FAVORITE

Jane Cowl returns tonight in "Art and Mrs. Bottle," at the Plymouth.

Joins Universal

Robert Florey, director, has just been placed under long-term contract by Universal.

'Madame X' in Spanish Talkie

By HARRIS MORGAN

An old movie friend, but entirely new vocally, is the novelty at the Fine Arts this week. The photoplay is "Madame X," done in Spanish by actors born to that tongue, and the first film of the language, so far as we can recall, ever shown in Boston.

Though seen on stage and screen hereabouts before, "Madame X" merits attention as it is acted by excellent players who are masters at pantomime. Even the fan unacquainted with the Spanish will know what is taking place, and wherefore, and to what end. Of the cast Senora de Guevara is stellar, but her support is in general almost equally good.

Manager George Krasky also presents the second choice of his patrons for revival. The film is "The Cabinet of Dr. Caligari," made by UFA in Berlin, and worth seeing again. It is a masterpiece of camera action and acting.

Amusements

Paramount-Publix THEATRES

OLYMPIA and UPTOWN
It Defies Comparison!
THE PUBLIC ENEMY
A WARNER BROS. SENSATION
JAMES CAGNEY
JEAN HARLOW
GREATER THAN "LITTLE CAESAR"

FENWAY
3rd Great Week!
GEORGE ARLISS
in THE MILLIONAIRE
Greater Than "Disraeli"

MODERN and BEACON
A Warner Brothers Triple-Barreled Success!
"STEPPING OUT"
CHARLOTTE GREENWOOD—REGINALD DENNY
and the Whole Merry Company
"The SPY"

SCOLLAY SQ
BIGGEST SHOW VALUE IN TOWN!
NOW!
A Million Dollars Full of Stage and Screen Entertainment
GEORGE
ARLISS
in "THE MILLIONAIRE"
Only NEW Stage Show In Boston!
GIANT 7 ACTS VAUDEVILLE
"SHOW BOAT REVUE"
With Seven Big Stars
Clever Comedians
MONTROSE & REYNOLDS
SAM BERNARD, 20 OTHERS

Amusements

THE OLD HOWARD
Boston's Leading Musical Burlesque Theatre. Always Something Doing 1 Till 11

All-to-the-Merry, that's Jerri. Of all the dancing dolls in the realm of burlesque Jerri McCauley is the queen of them all. She tosses in as an added attraction with the PALM BEACH SCANDALS BURLESQUE, and it's a pip no live one will miss this wonder girl. The mutual aid is a new one on us, but then it is the eye all along the circuit. Billy Fields, Bebe Almond and Chuck Callahan are the "Bur Cares" of vaudeville and that goes. Bebe is a natural blonde who knows her book as well as all others in the library. So she's a squirt—she's losing in great. Always something doing 1 till 11 at the Old Howard.

EXTRA ATTRACTION!
JERRI McCAULEY (Herself)
and "PALM BEACH SCANDALS" BURLESQUE
WITH BILLY FIELDS, BEBE ALMOND AND CHORUS
Here's your real spring tonic with Jerri McCauley in her best efforts. What say more? Billy Fields, Bebe Almond and Chuck Callahan know their chatter, and Bebe Almond will gather the glances. Billie Holmes, Betty Leslie, Ina Meyers, with a chorus of beach strutters, will put the gaze in a flutter.
ARTHUR HOWARD PRESENTS THE FEATURES
KELO BROTHERS—Comedy Acrobatic Novelty
FLORENCE WALKERS—Comedy Cartoons and Patter
Also thrilling pictures. Always something doing 1 till 11 at the Old Howard.

JERRI McCAULEY'S Midnight Show Friday at 11:30 P. M.
NEXT WEEK—MAY 25th—SAM LANGFORD, BOSTON'S TAR BABY, AND JOE WALCOTT, THE BLACK DEMON, WILL APPEAR IN THE ATHLETIC SKETCH, "A LESSON IN THE MANLY ART OF SELF DEFENSE," SHOWING MANY OF THE BEST KNOWN THEM FAMOUS. PRESENTED UNDER THE DIRECTION OF JIM TOLAND.

RKO KEITH'S RKO Radio Presents
LOWELL SHERMAN
IRENE DUNNE
(Star of "CIMARRON") in
"BACHELOR APARTMENT"
with MAE MURRAY
Norman Kerry—Ivan Lebedeff
9 to 1 P. M.—50c. Res. 2720

Keith BOSTON RKO Vaudeville
Now—In Person
MISS FRANCES WHITE
Singing Her Famous Hits
SAMMY COHEN
LEAVITT & LOCKWOOD
Other RKO Artists
On Screen "SUBWAY EXPRESS"
from the thrilling murder mystery stage play—with
JACK HOLT
Cont. from 9 A. M.—Res. 2720

LOEW'S STATE
Massachusetts Ave. at Norway St.
ROBERT MONTGOMERY
in his First RKO Starring Picture
"SHIPMATES"
Dorothy Jordan—Cliff Edwards
Ernest Torrence—Robert Bosworth
HEARST-METROTONE NEWS
Featuring "THE GLOBE TROTTERS"
Cartoon—Sportlight

LOEW'S ORPHEUM
Washington Street, Opposite Boylston Place
At PEOPLES Prices
"TRADER HORN"
M-G-M's Mighty Picture of 1931
HEARST-METROTONE NEWS, featuring
"THE GLOBE TROTTERS"
LOEW'S ARCADIA VAUDEVILLE
Hosted by HARRY ROSE Headliner
OTHER GREAT ACTS
FRIDAY WALLACE BEERY
MAY 22 in "THE SECRET 6"

PLYMOUTH — Opening Tonight
JANE COWL
in "ART AND MRS. BOTTLE"
A Gay Comedy of Today
WILBUR — Now — Mat. Wed.
HELD OVER UNTIL MAY 30
BEATRICE ERNEST
LILLIE TRUEX
— IN —
THIRD LITTLE SHOW

Exeter The place where you forget your troubles
Lawrence Tibbetts in "The Prodigal"
William Powell in "MAN OF THE WORLD"
Comedy, "Just a Bear"

BOWDOIN 7 Vaudeville Acts In Person

TREMONT ST. MAT. WED. EVES. at 8:15
SEATS SELLING FOR WEEK OF MAY 25
GEORGE M. COHAN'S NEW PLAY
"FRIENDSHIP"
with GEORGE M. COHAN
HIMSELF
AND AN EXCELLENT CAST
EVES. 60c to $2.50. MATS. 50c to $2

COLONIAL MAT. WED. 2:30
All Nights $1 to $3. Wed. Mat. $2
LAST 5 PERFORMANCES
The Theatre Guild, Inc., Presents
HE
By ALFRED SAVOIR

JORDAN HALL TONIGHT at 8:15
Seats Now at Box Office, $1 to $3
Management ANCHO YURKA
ELECTRA
with MARTHA GRAHAM Dancer
Louis Horst & Ann Arbor Dramatic Club
Auspices, Harvard Dramatic Club

fine arts KENMORE PLAYHOUSE STATE THEA. BLDG.
A Double Film Treat
"MADAME X"
ALL SPANISH TALKIE AND
"The CABINET of CALIGARI"

NEW GAYETY TODAY
5 BIG VAUDEVILLE ACTS 5
5 BIG TALKING FEATURES 5
DONALD DUCKLING Cartoon in Color
Latest Paramount News

Today at YOUR NEIGHBORHOOD THEATER

CAMBRIDGE
UNIVERSITY PORTER 4500 HARVARD SQ.
RUTH CHATTERTON "UNFAITHFUL"
Leonard Lowe "DON'T BET ON WOMEN"

CHARLESTOWN
H. M. LOEW'S HOLLYWOOD PARK—ROXY
BRADLEY BRADY Lila Lee-Fred Kohler "WOMAN HUNGRY" "THE BOY HEIRESS"
THOMPSON SQUARE THEATRE
"Mr. Lemon of Orange" HERB DANIELS "MY PAST"

DORCHESTER
DORCHESTER THEATRE
JACK HOLT in "THE LAST PARADE"
Neil Hamilton in "CONSOLATION MARRIAGE"
Tom—Richard Wills

EGLESTON SQ.
EGLESTON RADIO-PLEX
"The Conquering Horde" Richard Arlen "IT PAYS TO ADVERTISE" Norman Foster Charles Ruggles
"Big Fists" Pittsburgh

HYDE PARK
EVERETT SQUARE HYDE PARK
Richard Dix-Helen Chandler "THE LASH" Lora LaPlante-Robert Ellis "LONELY WIVES"

MALDEN
GRANADA MALDEN
Norma Shearer and Robt. Montgomery in "STRANGERS MAY KISS" Ann Harding in "MISBEHAVING LADIES" Starts Sat.—"Dishonored"
STRAND MALDEN
Helen Twelvetrees in "MILLIE"

REVERE
REVERE CRESCENT GARDENS
H. BRENDEL in "Mr. Lemon of Orange" MARION DAVIES in "Bachelor Father"

ROXBURY
ROXBURY HUMBOLDT SAV. BANK
First Local Showing CHARLIE CHASEY in "SITTING PRETTY" "Ambitious People" with Barbara Bloo Continuous 1 to 11

SOMERVILLE
CAPITOL SOMERVILLE
MARION DAVIES in "Bachelor Father" JOHN MACK BROWN in "GREAT MEADOW" SOM. 0700
JOE E. BROWN "TOP SPEED" "ESCAPE" — Gerald Du Maurier-Edna Best Also News and Comedy

SOUTH BOSTON
BROADWAY BOSTON
"MILLIE" with Helen Twelvetrees —also— "RANGO"
SOUTH END
STATE BOSTON
WILL ROGERS in "A Connecticut Yankee" Lois Moran-Jean Hersholt "UNFAITHFUL"
NATIONAL TREMONT ST.
MARION DAVIES in "The Bachelor Father" Jack Buchanan-Elsie Ferguson "RESURRECTION" Jimmy Dunn and Cabaret

Watch This Directory And Patronize Your Neighborhood Theaters

PARAMOUNT NEAR HOME PUBLIX THEATRES

ALLSTON
ALLSTON STA. 4410 BOSTON
Claudette Colbert-Fredric March in "Honor Among Lovers" Vera Reynolds-Jason Edward in "THE LAST PARADE"
PUBLIX CAPITOL SOM. 0225-0226
MARLENE DIETRICH "DISHONORED" with Victor McLaglen Also "DRACULA" Bargain Mat. Today
PUBLIX EGYPTIAN STADIUM 6800
"SKIPPY" Showing at 3:45-9:40

BRIGHTON
HARVARD ALLSTON
Ann Harding-Conrad Nagel "THE WAY OF ALL FLESH" Sea Lyon. "NOTORIETY"

CHELSEA
PUBLIX BROADWAY CHE 0128
The All Talking Vaudeville Show "DRACULA" with An All Star Cast

DORCHESTER
CODMAN SQ. DORCHESTER
"TEN NIGHTS IN A BARROOM" A Stirring Melodrama MARION DAVIES in "Bachelor Father"
PUBLIX FIELDS CORNER DOR. 0800
"UNFAITHFUL" with RUTH CHATTERTON Colwell Esquith in "LONELY WIVES" Claudette Colbert in "HONOR AMONG LOVERS" with Fredric March
PUBLIX LIBERTY DOR. 1720
RUTH CHATTERTON PAUL LUKAS "UNFAITHFUL" Lora LaPlante in "LONELY WIVES"
PUBLIX MORTON DOR. 0800
RUTH CHATTERTON PAUL LUKAS "UNFAITHFUL" Lora LaPlante in "LONELY WIVES"

DORCHESTER (Cont.)
PUBLIX STRAND DORCHESTER
MARLENE DIETRICH in "DISHONORED" with Victor McLaglen Also "DRACULA"

JAMAICA PLAIN
PUBLIX JAMAICA JAM. 3280
JACK HOLT "THE LAST PARADE" Edmund Lowe-Lili Damita "LONELY WIVES"

MATTAPAN SQ.
PUBLIX ORIENTAL MIL. 1200
Marlene Dietrich Victor McLaglen "DISHONORED" Also "DRACULA"

NEWTON
NEWTON NEW. 4180
Mat. 2:15—Eve. 7:45 WILL ROGERS in "CONN. YANKEE" WM. POWELL in "MAN OF THE WORLD"

ROSLINDALE
PUBLIX ROSLINDALE
JACK HOLT in "THE LAST PARADE" Edmund Lowe in "LONELY WIVES"

ROXBURY
PUBLIX DUDLEY ROXBURY
"SKIPPY" Fun for the Whole Family Also Extra Show Bargain Mat. Today and Saturday
PUBLIX RIVOLI RIV. 0040
MARLENE DIETRICH VICTOR McLAGLEN "DISHONORED" "DRACULA"
PUBLIX SAXTON GAR. 1270
RUTH CHATTERTON PAUL LUKAS "UNFAITHFUL" Colwell Esquith in "LONELY WIVES"

WALTHAM
PUBLIX EMBASSY WALTHAM
WILL ROGERS in "A Connecticut Yankee" "THE HATE SHIP" Mat. $0.40 Mat. 2 P.M.—Eve. 8 P.M.

WOLLASTON
PUBLIX WOLLASTON GRANITE 9600
"CIMARRON" Richard Dix and Irene Dunne Also "DRACULA" Mat. 1st—$0.40 Mat. 2nd—$0.25 Eve. 7:45

Watch This Directory and Patronize Your Local Theatres

STATE WARNING TO MASHPEE

Declaring that virtually nothing has been done about discrepancies previously reported, Director Theodore N. Wardell of the State division of accounts warned the citizens of Mashpee today that the financial condition of the town warrants their immediate attention.

"It is recommended that action be taken against the sureties of the various officials," the director states in his report.

"While the balance sheet shows surplus revenue of $5,378.54, there are overdrawn accounts of $621.45 for 1930 and $442.34 for 1931, as well as an overlay deficit of $746.7 .

"Furthermore, uncollected taxes for 1931 and previous years greatly exceed the surplus revenue of the town, and unless prompt settlement of all taxes through the year 1931 are collected by Aug. 4 this year, the town treasurer will be unable to comply with the provisions of the law regarding payment of temporary loans."

Public Contracts Over $42,000,000

Washington, May 18 (AP)—Contract awards for public and semi-public construction totaling $42,849,057 were reported last week to the President's emergency employment committee, as compared with $28,204,799 in the previous week.

Vice Chairman Fred C. Croxton announced a total since December, 1, 1930, of $1,455,230,623.

"JUST AS YOU PROMISED" SAY HUNDREDS

Daily we receive many unsolicited letters of praise and appreciation—for Golden Bell is dependable.

All Suits Topcoats Simple Dresses $1

cleaned—pressed—beautified

Call *Works at Malden*

Malden 2000
Liberty 9250
Salem 6099

GOLDEN BELL Cleaners—Dyers

Nervous.. Headache

(409)

This Harmless Drink Gives Prompt Relief

How often have you endured an aggravating Nervous Headache—all through a hectic day or a sleepless night. You need suffer no longer. Here's a delightful Effervescent drink that gives prompt relief for Nervous Headaches and other nervous troubles.

Just drop a Dr. Miles' Effervescent NERVINE Tablet into a glass of water. Watch it bubble up like sparkling spring water, then drink it. In a few minutes your nervous headache leaves. You will be delighted with the prompt way this harmless drink quiets your "NERVES"—relaxes the nervous tension and gives effective relief for most nervous troubles. Get Dr. Miles' Effervescent NERVINE Tablets and try them whenever you feel nervous.

At All Drug Stores
Large Size $1.00 Small Size 25c

Indigestion

fussy stomach, morning sickness quickly relieved by taking

Pepsinic Seltzer

Write Worcester, Mass., for Free Sample

Advertisement

"KLUTCH" HOLDS FALSE TEETH TIGHT

Klutch forms a comfort cushion, holds the plate snug it can't rock, drop, chafe, or "be played with."

You can eat and speak as well as you did with your own teeth.

A 50c box gives three months of unbelievable comfort. At all druggists.—Advt.

More secrets of London's most notorious night club revealed in the second of series by the Countess Cinnouli in the American Weekly section of the next Boston Sunday Advertiser.

NEW CAFE AT SO. STATION

The new South Station restaurant in the recently renovated South Terminal station, Summer st. at Atlantic ave., opens today.

Fred K. Mougey

Among the striking decorative features are the silver leaf ceiling, the draperies and electric fixtures.

The restaurant is operated by the Union News Co. which has given service to patrons of railroad terminal points from coast to coast for more than 60 years.

The president is M. A. Morrissey; the general manager is H. P. Hemmingford, the manager of the new restaurant is Fred K. Mougey, who has been operating concessions at the South Station since his return from services in the World War.

Man About Town

By AL DUFFY

HIGH SPOTS IN A LOW LIFE

Helping my Mother and Dad to celebrate their 25th wedding anniversary in New York . . . Covering the Peaches Browning-Daddy Browning trial in White Plains, N. Y. . . . Eloping in my oldest suit of clothes and returning home to be greeted by my Dad, who has been in the clothing business all of his life, with the disgusted comment, "Humph! Helluva rig to get married in!" . . . Driving Yellow Cabs in Hartford for three months while looking for a decent job . . . An afternoon with Booth Tarkington at his summer place in Old Orchard, Me.

• • •

THINGS WE LIKED

Among the things that tickled us over the week-end are that swell Victor record of excerpts from "Private Lives" made by Noel Coward and Gertrude Lawrence . . . Ernie Truex's story about taking over Jimmy Gleason's Fiat and chauffeur in London . . . Frances White singing "Mississippi" and Leavitt and Lockwood's act at the Keith-Boston . . . Geo. M. Cohan and Minor Watson in "Friendship" at the Tremont . . . Tommy Rooney's hilarious (but quite unprintable) burlesque of this scribe's "First Night" column of last Wednesday in which Tommy describes the opening of "He" at the Colonial . . . Walter O'Keefe's stories of Hollywood and Hollywood personalities—especially the one about Sam Goldwyn, John Gilbert and Mona Maris.

• • •

Ed Young, "the Yankee Philosopher," opines that it's probably all right to call the $300 worth of liquor stolen from the Salvadorean legation in Washington "departed spirits."

• • •

GAG

Mike O'Keefe's boy, Walter, who has been entertaining at Barney Gallant's place in Greenwich Village for the past three years, was recounting some of the funny things that drunks have done at the night club. He told about the night when, after finishing his act, he exited followed by a drunk who button-holed him.

"Are you a college man?" the drunk asked.

"Yes," Walter replied, "I graduated from Notre Dame."

"I thought sho," said the drunk, shaking his head wisely. "You know, you came out on that floor tonight and I didn't like you. Didn't like that patent-leather hair of yours. But after you'd been out there a few minutes, I liked you and everybody else liked you. That shows you've got a great personality. If you can do that to a crowd of people imagine what you could do to one man all alone in a room with you. You'd make a great salesman. I'm vice-president of a big corporation and I want you to come to work for us—right away."

"Wait a minute," said Walter. "I'm not sure that I want to be a salesman. What would I have to sell?"

The drunk drew himself up to his full height. "Hic! Freight car wheels!" he announced pompously.

• • •

SIGHTS AND SOUNDS

Katharine Ann Bletzer, daughter of Katharine Lyons, dramatic editor of the Traveler, was introduced to Geo. M. Cohan in the lobby of the Tremont Theater Saturday and took quite a shine to him . . . J. Harold Murray, the stage and talkie star, was Harry Rulten, of Winthrop, and he got his start by singing illustrated songs in the Pastime Theater over a bowling alley in Winthrop . . . Joe DiFesa, one of our most eminent p. a's., is using a 12-year-old blotter advertising "Shuffle Along" to sop up his ink these days . . . Lavine (Mrs. Wm. F.) Wright, a Junior Leaguer from York, Pa., has been in town visiting the hot spots these past few days . . . Dorothy ("Little Show") Weller looks enough like Joan Crawford to fool Doug Fairbanks, Jr. . . . There ought to be some good "numbers" at the telephone operators' ball at Arlington tonight . . . Did he froth when the Feds nabbed his laughing goop in Dor. Bay? . . . You should ask . . . Get acquainted with "Little Caesar" MacGuigg of the Post . . . Are your lips kissable? . . . Ask Babe of Chelsea. Who's shivering now that they caught that guy up in Portland for cleaning the other guy's cranium? . . . And whst gal took her X X sweetie for a ride and let him walk home from Norwood at 4 a. m. . . . She told him to drop in at the police station for assistance . . . Did he? . . . Pig's eye!

Ousted Job Hunter Sends Lollipop to 'Cry Baby' Shea

Politics in Cambridge sometimes are confusing, and today they stumped to the measure of one large lollipop.

The lollipop was delivered at Cambridge City Hall by Joseph P. Coyne, who recently was forced out as director of Cambridge's unemployment bureau, through a slash in the budget brought about principally through efforts of City Councillor Charles H. Shea.

Oddly enough, the lollipop, contained in a huge package, was addressed to City Councillor Shea, except that it read, "Cry Baby Councillor Shea," and the notation added:

"Here's something to remember me by."

Incidentally the cut in the budget also forced out Councillor Shea's sister, Mrs. Harold Crowley, as relief telephone operator.

LEGATION RUM 'SUSPECT' DEAD

Washington, May 18 (AP)—Talley Day, 24, was fatally wounded in a gunfight here last night a few hours after police had questioned him about the theft of liquor last week from the Salvadorean legation. He died today.

Detectives said Day had thrown a glass of gin in the face of one of his fellow gamblers after being called a "poor loser." Later this same man retaliated in a similar fashion and Day fired one shot at him, but was felled with a bullet through his head before he could fire again.

Two men are being sought.

119th Jump Her Best

Leipsic, Germany, May 18 (AP)—The 119th parachute jump of Lola Schroeter-Voreocou has been her greatest. It was 4400 meters and much more than any other woman she knows of has leaped.

The Weather

For Boston and vicinity—Fair tonight; Tuesday increasing cloudiness followed by showers at night; not much change in temperature; light shifting winds mostly easterly.

For Massachusetts, Maine, New Hampshire, Rhode Island and Connecticut—Fair and warmer tonight; Tuesday increasing cloudiness followed by showers Tuesday night; warmer in interior Tuesday.

For Vermont—Fair and warmer tonight; Tuesday increasing cloudiness and warmer, probably showers in afternoon.

OBSERVATIONS AT BOSTON AT 8 A. M.

Barometer ..... 30.16 inches
Temperature ..... 54 degrees
Wind ..... South, 7 miles
Humidity ..... 80 per cent
Sky ..... Clear
Precipitation previous 24 hours ..... None
Max. temperature yesterday ..... 67 degrees
Min. temperature last night ..... 47 degrees

CALENDAR FOR MONDAY, MAY 18

Eastern Daylight Saving Time

High tide ..... 12:39 a. m., 12:44 p. m.
Hit. of tide ..... 8ft. 9in., 8.8ft.; 9ft. 3in., p. m.
Sun rises ..... 5:21 a. m.
Sun sets ..... 8:01 p. m.
Length of day ..... 14 hrs. 40 min.
Moon rises ..... 12:52 a. m.
Moon sets ..... 9:39 p. m.
First qtr. ..... May 24, 2h., 39m., evening, W.
Full moon ..... May 31, 9h., 33m., morning, W.
Last qtr. ..... June 8, 1h., 12m., morning, W.
New moon ..... June 15, 10h., 2m., evening, W.
First qtr. ..... June 22, 7h., 23m., evening, W.

Light all vehicles tonight at 8:31 o'clock.

HEAVY BAIL FOR BOY SUSPECTS

While their companion was recovering in Cambridge from a police bullet, two youths were held in heavy bail in Waltham Court today charged with the holdup of a Watertown store clerk a week ago Saturday.

Michael Iwanoski, 18, of Lamartine st., Jamaica Plain, was captured yesterday in front of the Central Square Theater, Cambridge, at the same time that James Christy, 19, of Poplar st., West End, was shot down in an attempt to escape.

They were with a girl when Special Officer William Munhall sought to arrest them for the holdup, and the scuffle followed.

Iwanoski was held in $10,000 with double sureties and James Russell, 18, of Willow st., Waltham, was held in $5000 with double sureties. Russell had been arrested previous to Iwanoski's capture.

A fourth youth, charged by police with a part in the holdup of Michael E. Fitzpatrick, clerk at the Star Market, Spring st., Waltham, was bailed last week in $1000 after arraignment in Waltham court. He was Christie Lazar, 20, of Poplar st., West End.

After yesterday's shooting, Christy was taken to Cambridge Hospital and placed under guard. He will be arraigned upon recovery.

28 TOURS *by sea and land*

Seaward by ocean liners to many-colored ports, towns, villages, beaches, forests. $23.90 up.

Send for Booklet

EASTERN STEAMSHIP LINES

441 Boylston St., 53 Franklin St., India Wharf, Boston, or your own local tourist agency.

SPOTS VANISH Like Magic

A GENTLE RUB OR TWO with an Energine-moistened cloth instantly removes grease and dirt spots. So easy and convenient to keep dresses, hats, ties, shoes, gloves, etc., always spotless. Energine dries instantly—leaves no odor and no regrets. Large can 35c—at all druggists. *Millions of Cans Sold Yearly*

ENERGINE THE PERFECT CLEANING FLUID

The domestic help problem is solved by taking a kitchenette apartment and the best are advertised daily in the For Rent columns.

"I've stood watch with the Keeper of the Light

©1931, Liggett & Myers Tobacco Co.

yet you'll find me wherever the boys' get together"

Up in this bird's nest of a turret, or breasting the tides of a crowded city street, one welcomes the company of a good cigarette. And a good cigarette means good tobaccos. What smokers taste in Chesterfield is the aroma of riper, milder, better tobaccos, blended and cross-blended to bring out their finest flavor and fragrance.

FOR NINETEEN years, our Research Department has kept intimate touch with every new development of Science that could be applied to the manufacture of cigarettes. During this period there has been no development of tested value or importance to the smoker which we have not incorporated into the making of Chesterfield cigarettes.

Liggett & Myers Tobacco Co.

They're MILD—and yet they SATISFY!

STATE HONORS NAUTILUS OFFICER

By HERMAN GIESKE

Copyright, 1931, by King Features Syndicate, Inc.

New London, May 18—On behalf of Governor Pinchot and the Pennsylvania legislature, the official flag of that state was presented to Lieut. Clarence D. Holland, retired member of the American navy and Assistant Chief Electrician of the trans-arctic submarine Nautilus.

The presentation was made by Miss Mildred Keiser, who traveled from her home in Lykens, Dauphin county, Pa., to stand aboard the Nautilus and hand the blue silk banner to Lieut. Holland at the United States submarine base here.

A resolution of the Pennsylvania Legislature hailed the Wilkins-Ellsworth expedition as one holding great scientific possibilities, and complimented Lieut. Holland on being a member. The resolution said in part:

"This intrepid pioneer of undersea exploration is undertaking an experiment which will be of great scientific value. It is fitting that the Commonwealth of Pennsylvania recognize the contribution of its citizenship to the expedition."

Lieut. Holland exclaimed:

"There isn't the least doubt that the flag of Pennsylvania will wave at the North Pole along with the stars and stripes. I'm glad of that because Governor Pinchot is himself a scientist and explorer."

POLITICS

Notes and Gossip About People You Know

Senator Elbert M. Crockett of Milford may not finish out his present term. Crockett is slated for county commissioner of Worcester County next September, when Commissioner Goodale of Clinton retires because of age.

McGLUE STILL LEADS

Charles H. McGlue, former chairman of the Democratic State committee, is putting in nearly as much time in politics now as he did while at the helm of the State organization. McGlue is one of the leaders seeking a larger Democratic representation in the new congressional re-districting plan.

A RESEMBLANCE

Rep. Herbert P. Houghton of Princeton attracts considerable attention in the House because of a strong facial resemblance to Secretary Andrew W. Mellon of the Treasury. But unlike Mellon, who is short, Houghton is about six feet in height.

BE BROKE THE ICE

"Jack" Shields, director of the municipal employment bureau, was the first to appear at Mayor Curley's office in City Hall wearing a straw hat. His action inspired others to purchase straws.

BENSON OPENS COTTAGE

Frank Benson of Mayor Curley's office opened his summer cottage at Lake Boone yesterday. A large number of City Hall men were in attendance. Next Sunday the group plan to have a spaghetti dinner out there.

THREE OUT FOR POSITION

Rep. John S. Derham of Uxbridge, Democrat, and three Republicans, Rep. Howard S. Sheppard of Shrewsbury, Joseph A Patenaude of Webster and Rep. Louis A. Webster of Blackstone will be among the candidates for Sen. Crockett's place in the upper chamber in the event that Sen. Crockett becomes Worcester County commissioner and retires.

BANQUET ON MAY 27

Many City Hall men plan to attend the annual banquet of the Workingmen's Club which is to be held in the municipal building at Shawmut ave., and Blackstone park on May 27. Augustus Seaver of the municipal employment bureau is president of the organization and George L. Wearin is secretary.

SPECIAL EXCURSION

$10.00

ROUND TRIP FARE

WASHINGTON
BALTIMORE and
PHILADELPHIA

Sunday, May 24

SPECIAL COACH TRAIN

GOING SATURDAY NIGHT, MAY 23

Lve. Boston (So. Sta.)	7:40 P.M.
Back Bay	7:48 P.M.
Pawtucket & Central Falls	8:24 P.M.
Providence	8:48 P.M.
Due West Philadelphia	3:50 A.M.
Baltimore	6:00 A.M.
Washington	7:05 A.M.

RETURNING SUNDAY NIGHT, MAY 24

Lve. Washington	6:05 P.M.

Eastern Standard Time

BUY TICKETS IN ADVANCE

Children, 5 and Under 12, Half Fare

Tickets good only on Special Coach Train

On sale at Station Ticket Offices, 10 So. Ter. Ticket Office, 67 Franklin St., Boston.

THE NEW HAVEN R.R.

"It" Role on Air

From Station WBZ this afternoon, at 3:15 p. m., Frances White, footlight star and current headline attraction at the Keith-Boston Theater, plays the radio role of Clara Bow.

FACING TRIAL, MAN ENDS LIFE

Gloucester, May 18—Two hours before he was to appear in court on automobile charges, William C. Bradley, 61, of Prospect st., Rockport, was found a suicide today in a barn near his home.

Bradley was a widower and father of five grown children. For more than 20 years he has been in the employ of the American Railway Express and it was a fellow worker who called to see him that found the body.

He was summoned to appear in court today for operating an automobile so as to endanger lives and leaving the scene of an accident on May 13.

When his case was called today Chief of Police John E. Sullivan of Rockport reported the hanging to Judge Sumner York.

Chief Sullivan said Bradley stood on a box while he adjusted a rope around his neck and then kicked the box from under him to end his life.

Third Rebellion Starts in Canton

Shanghai, China, May 18 (AP)—The birthplace of two unsuccessful revolutions, Canton today proclaimed by open fighting the commencement of a third insurrectionist movement.

Two hundred loyal Nanking soldiers have been killed within the last few days there, insurrectionist leaders said, when they resisted attempts to disarm them.

HOOVER ORDERS MORE ECONOMY

Washington, May 18 (AP)—President Hoover has instructed treasury, postoffice and agricultural department officials to survey their respective fields with a view to cutting down expenditures.

With economies laid down for the war and interior departments, the President will choose from among these three the governmental branches that will be taken up at his next week-end meeting.

The $17,000,000 savings to be effected by the interior department between now and July, 1933, under the program adopted at the President's mountain camp, Saturday, will be virtually all achieved through postponement of non-essential capital outlays.

The efficiency of each branch of the department will be kept absolutely intact, Secretary Wilbur said today, and no vitally important work will be postponed.

Both the park service and the geological survey have considerable funds appropriated which may be spent only when matched by local communities or private initiative. Because of present business conditions, it is considered unlikely that much of this money will be matched immediately.

Farm Leaders Meet

Washington, May 18 (USA)—Secretary of Agriculture Hyde will discuss national organization of agriculture at a conference in Manhattan, Kansas, June 8.

Between You and Me

By the Colyumist

HOW'S YOUR BALANCE?

It is rumored and easily understandable that there are four trained dietitians in the kitchen of a restaurant on Beacon st. Have you had your balanced meals today? There is a little old town in the South which not only rates its restaurants for that quality but prints each respective per cent right in the window. Plenty of hence eat in the places rated 70 rather than in the 99% class because they feel they don't have to dress to match the place.

Milton Sunderland's profession is advertising, but he has several side lines and they are talents, too. . . painting, music and making Viennese pastries. He knows types cold and has an extensive library of all kinds of books . . . among them a prized first of "Omoo, the White Whale."

The other day he walked into a phonograph store in search of a Debussy record which he though to be a recent Columbia release. The girl went through the Victor catalog and when M temonstrated, she answered, "Oh, well, Debussy plays for all of them." Milt incidentally has another passion, that of reading Skippy in the funnies . . . and, in our own opinion, he's the nearest to a grown-up edition of Skippy that we've ever met.

Sharkey may have won the $25,000 Camel prize but there's $300 coming to some one from the Marlborough competition. The one calmly expecting to win it announced the most original way of investing prize cash we've yet heard . . . "I'll pay my bills, buy a steak that is not Hamburg, and go to a movie."

LIFE'S MINOR TRAGEDIES

While Madam Reichelt of Vienna was demonstrating the none too easy art of making those melt-in-your-mouth pastries . . . there was a window display of the variety of edibles which she can concoct . . . One woman came into the store all hot and agog and ordered all procurable Hedgehogs. She was having a special dinner party that very night. The supply of Hedgehogs was minus so the large one was taken from the window at her suggestion. The dinner party was in full swing, the guests' mouths were watering for the promised new and different delicacy . . . the hostess decided to make it more of an occasion by cutting it herself. No Murads were near when she cut and cut and failing to make an impression found that she was toying with a tin mould used for display and merely topped with the pastry icing.

A SERIOUS PROBLEM

It's a known fact that pansies do not grow unless they are picked constantly. Who picks those in the Public Gardens? Some one under the safe guise of darkness or are they openly picked with the safety of a guard surrounding the pickers? Are they sent to hospitals? (The pansies, not the pickers).

Our O-shaped mouth ill disguised our interest and surprise at the man and woman with eight children who got in the elevator. The woman saw our look and immediately and proudly remarked . . . "Yes, they're all mine . . . 17 months apart and there's one pair of twins . . . a boy and a girl." Would that every one was as ready with information!

AROUND AND ABOUT

After midnight police go two by two, they must go in squads in Chicago . . . Susan Glaspell, recent winner of the Pulitzer prize for her play, "Alison's House," is the type of charming woman who is always asked to very formal dinner parties because she has so completely mastered the art of easy conversation. She has been in Mexico this winter but has returned to her home in Provincetown . . . A man by the name of Bumpstead now living in the West, used to string the racquets of all the Davis Cup players and Helen Wills, Mrs. Moody always had two extra heavy strings on the left hand side of her racquet . . . In England they butter a whole slice of bread in their hand at once and cut it afterward . . . They also hold their knife left-handed . . . Clever, these tea-drinkers . . . .

Catholic Daughters Heads at Exercises

Lebanon, N. H., May 18—About 200 members of various courts of the Order of Catholic Daughters from New Hampshire and Vermont attended special exercises and initiation of 24 candidates of the local court, St. Teresa, No. 1092 here.

TO NIAGARA FALLS

IN PULLMAN CARS

FRIDAY, MAY 29

$12.25 to $15

ROUND TRIP FARE, INCLUDING SPACE IN SLEEPING CAR

$10 in Coaches

Special train of PULLMAN CARS and Coaches leaves Boston 6:00 P. M. (Standard Time), returns after the illumination Saturday evening.

A day of sightseeing at and about the Falls, with an opportunity of witnessing the gorgeous night spectacle of Niagara illuminated.

Number of tickets limited—purchase in advance. For full particulars consult any B. & A. ticket agent or write to W. A. Barrows, Gen. Pass. Agt., Boston.

BOSTON & ALBANY R. R.
(N. Y. C. R. R. Co., Lessee)

KEEP KISSABLE

. . . WITH
OLD GOLDS

OLD GOLDS were created to give you THROAT-EASE . . . as well as a more delightful tasting cigarette. But the makers also considered your breath, your lips, your teeth, as well as your THROAT.

They created a pure-tobacco cigarette . . . free of *coriander* and other *greasy artificial* flavorings* that burn into clinging, staining, breath-tainting vapors.

To avoid unpleasant aftermaths, smoke pure-tobacco OLD GOLDS. Their clean, sun-ripened, natural-flavored tobaccos will be like honey to your THROAT. And they leave no objectionable odors either on your breath or clothing, or in the room.

HERE'S THE PROOF*

Open up a pack of OLD GOLDS and smell the tobacco. Do the same with any other cigarette. Judge for yourself which has the natural, pleasant, all-tobacco aroma. It's a favor to your family and friends, as well as to yourself, to smoke NATURAL-FLAVORED, pure-tobacco OLD GOLDS.

NOT A COUGH IN A CARLOAD

© P. Lorillard Co., Inc.

NO "ARTIFICIAL FLAVORS" TO TAINT THE BREATH . . . OR SCRATCH THE THROAT

INVEST FOR INCOME!

Earn 7% on your money

An increase of 40% over an income of 5%; and an increase of 16⅔% over an income of 6%

Funds invested at 7%, and the income re-invested quarterly at the same rate, will double in 10 years—an important fact to those who are building a future competence through investment, and who seek to eliminate the speculative hazard.

Hearst Consolidated Publications, Inc.

7%

Cumulative Participating Class A Stock

Preferred as to Assets and Dividends

offers a return of 7%, plus the valuable right to participate in additional dividends, as declared, up to an extra 3%.

Assurance of future income may be had from past earnings records — for the five years, 1926 to 1930, inclusive, earnings of constituent companies, *after all charges*, have averaged enough each year to cover a dividend nearly three times as great as the regular preferred dividend of 7%. Truly a remarkable showing!

PRICE $25 A SHARE

Investors who wish to accumulate funds gradually, through regular investment of monthly income, will appreciate the liberal terms of our

Partial Payment Plan

[$5 Down and 2 monthly a share]

All payments earn 7% interest from the day received

Hearst Consolidated Publications, Inc.

The coupon will bring you, without obligation, full details about this 7% stock. If more convenient, you may obtain information or place subscriptions at the business office of the New England Newspaper Publishing Company, Stock Sales Department, or at the cashier's office of any Hearst newspaper or corporation in the United States.

New England Newspaper Publishing Company,
Stock Sales Department,
5 Winthrop Square, Boston, Mass.

Kindly send full details about Hearst Consolidated Publications, Inc., 7% shares

Name .....

Address .....

E-52

GREATER BOSTON NEWS

BOSTON EVENING AMERICAN

BOSTON, MONDAY, MAY 18, 1925

SECOND SECTION

DAILY TRUE STORY

THE ONE GIRL

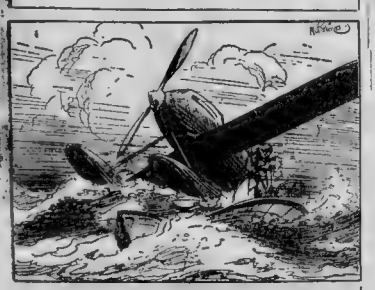

HE SEIZED THE GIRL AS PLANE SWUNG ABOUT

WHEN BRUCE FAULKNER was seven and Betty Ann Murdock was five there wasn't any protest at their quaint declarations that when they grew up they would marry one another.

It didn't make much difference, then, that Betty Ann Murdock's dad was THE Murdock, who owned the local bank, the canning factory, the planing mill and most of the land and houses in Sandome. It didn't make much difference that Bruce Faulkner's father ran the corner grocery.

When Bruce Faulkner was 17 and Betty Ann Murdock had reached her fifteenth birthday, Betty Ann couldn't quite find within herself the mind to listened to call off the party which Betty Ann insisted on having. An invitation sent to "that Faulkner boy" Bruce DID understand, and when Betty Ann ran from the party, dodged the gatekeeper's lodge by the simple expedient of shinning up one tree to the high stone wall around the estate, and then climbing down another, he sent her back home to her rendezvous as promised faithfully to see her the following day.

Cried for Days
He Broke Appointment

cause he didn't keep that appointment Betty Ann Murdock cried for days, and grieved to such an extent that her mother called in the family doctor, the only person to whom Betty Ann went from port to port. To this country and abroad, about the Murdock yacht, flanked always by a nurse, a governess, and a doctor in the offing, to watch blood pressure, calories and just plain indications of temper that a fond and doting mother chose to regard as temperament.

Sandome hadn't seen Bruce for five years. When his folks moved away, two years after he disappeared, the last link was broken. Some of the youngsters who had gone to the public school might have remembered him if they had been asked the question, but no single one would have recalled the name without some jog to reminiscence.

Sandome hadn't forgotten Betty Ann Murdock, however. Sandome couldn't. For a year she'd been at Bay Vista. The stream of foreign cars that came and went up the winding drive in a way, got venirs from her time abroad. The smart American roadsters that purred up the graveled roadway from the keeper's cottage represented the American defense to the foreign invasion.

A Willowy Figure
Girl Artists Dream of

Betty Ann Murdock had grown up to be the kind of a girl artists dream about. Willowy of figure, yet with the rounded lines of perfect health that tennis, swimming, and hours in the saddle give. Her fair skin, tanned to that alluring fawn shade that comes to the blond girl out of doors, blended with the tawny hair, never bobbed, that rolled to a sort of golden aura round her head or sometimes, in the excitement of cross country rides, flung out behind her in the breeze like a splendid pennant. The great dark brown pools that were her eyes kept that blending of tan and gold from being without life.

Those eyes, under excitement, snapped, and seemed to become almost black in color. In times of languor they lightened almost to a hazel hue. And now the word came that Betty Ann Murdock was to permit announcement of her engagement to the Baron Montravaine, most persistent of her European suitors.

The announcement, it was said would be made tomorrow. Betty Ann, by all the rules of the accepted code, would herself announce herself. Yet she sat in her boudoir, gazing out over the blue water of Long Island Sound scarcely hearing her mother as that estimable dowager moved here and there about the dainty room.

Fled Under Maples
And Jumped Into Boat

For fully half an hour the girl sat there her eyes that hazel that told of mental storming. Suddenly she jumped from the window seat, put her fingers to her ears and ran from the room.

Straight down the pathway she fled, under the maples, down toward the Murdock private dock. She jumped to the cockpit of the speedster moored by the farthest piling. She threw in a clutch, swung over a tiller wheel and headed out into the sound through a boiling wake all but drowning out the throb and hum of the high-powered motor.

Out through the narrow inlet of the Murdock landlocked harbor, into the reaches of the open sound. Speed, speed, and then more speed. The girl opened the throttle, notch after notch. As the speedboat hit the open swells it bounced and swerved dangerously, yet she kept opening the throttle, and with it open refused to throttle down.

Out toward Montauk's jutting point the water roughened. At times the plunging motorboat was almost on beam ends. The tawny-haired girl at the steering wheel sat tensely at the wheel.

When the crash came the great driftwood log that caused it came up through the mahogany sheathing of the hull as if taut hull had been paper. It slid swiped the girl in the driver's seat and left her there, a great red welt across thy temples. The frail boat, filling rapidly, began to settle, nosing down.

A low-flying hydroplane, skimming northward ahead of a dark cloud rolling up from back toward Long Island, suddenly dipped, banked sharply, and swung in a great arc as the pilot eased down toward the water. It

Continued on Page 21, Column 1

$9252 Awarded for 3 Deaths in Fire

Verdicts of $3084 each for the deaths of Mrs. Elizabeth A. Donahue, 70, her son, Walter and her daughter, Elizabeth C. Donahue, in a fire at 2 Holden pl, Dorchester, March 20, 1928, were returned today by a jury in Superior court.

The verdicts were against the First National Bank of Boston, as executor of the estate of Lucian J. Fendick, owner of the burned building. The suits were brought by Mrs. Annie Kelly of Dorchester, another daughter, as estate administratrix.

Tar Fire Causes Scare

Excitement was caused about noon today when a tarpot outside a two-story house on Eastern ave, opposite Wyeth st, in Malden, caught fire and caused dense clouds of smoke to circulate through Malden square. The fire was quickly extinguished

News in Want Ads

—A 1921 model sport coupe will be given free to the purchaser of a new seven room single house in Weymouth. The house has every improvement and a double garage.

—The used furniture department of a large Boston store offers exceptional bargains. Phonographs of the best known makes are priced at $75, and 5 piece mahogany finish bedroom suites are down to a height for the small purse.

A Southville automobile dealer will deliver a used car and wait 30 days for the first payment. The balance may be paid in 20 weekly or 20 monthly installments.

A Washington st. clothier sells two pants suits for $25 and overcoats may be bought at the

[illegible] Want Ads

GOODWIN ATTACKS SCHOOL HOUSE BOARD

'TIS MAY----'TAINT MAY

DRAWN BY
Nell Brinkley

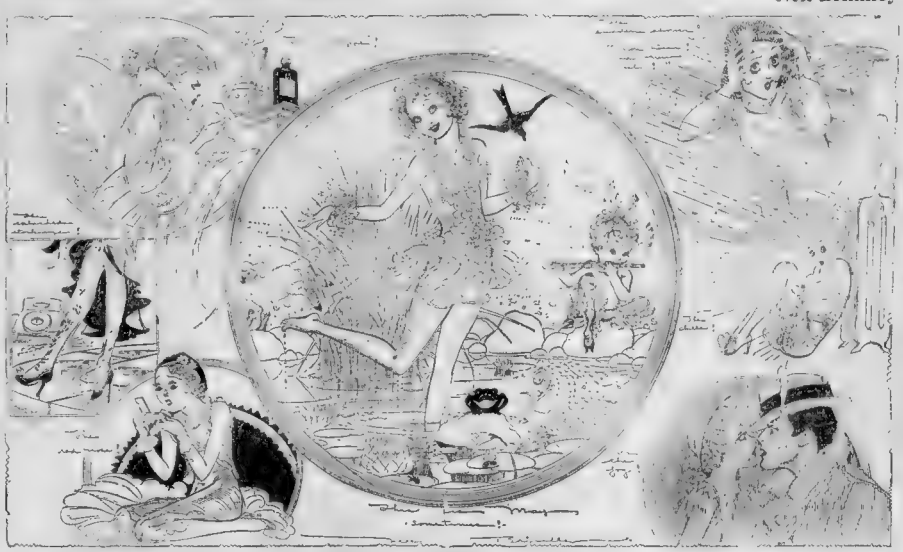

Mamselle May should have "T. M." embroidered in silver and blue on her undies, on her pocketbook if she needs one, on her traveling kit and on her gossamer handkerchiefs that are made of cloud stuff and elder flower lace. That should be her monogram. Because it would mean "'Tis May" one day and "'Taint May" another. All with the same letters. And for expressing her temperament, around the Northeastern edges of the United States, especially, Miss May Month could not find a better line, look as hard as ever she may!

The ancient and still admired picture of lovely MAY is drawn above. Across a tender sky airily drift cottony clouds. The grass is green and tender, too. At the edge of a pool mirroring the Italian-blue sky, on a smooth, warm stone squats Pan himself, cuddling up to his flute, hoofed, horned, curled, drawing out painfully sweet and frailly eerie music. The notes leap up like diamond drops from a faery fountain and splatter through the air like edible jewels. To the dainty pagan tune of them a lamb kicks up his heels. Lilies and lotus sit on the water like heavy embroidery. A golden fish leaps. A bright green frog thrrrumps hardily on another smooth, warm stone.

And in the midst of all this, to the faery music of Pan's pipes, a nymph delicately cavorts. She flutters pink fingertips and flips pink toes. She has pale golden curls, uncombed. And bright blue eyes like sunlight on glass. She wears nothing but a skirt—my, my, so short—and garlands of flowers. She is white and gold and blue and pink, and there she dances in the crystal water. And nothing ever happens differently in this picture!

That's the accepted unfading picture of May. But that's only "'Tis May" Look at "'Taint May!"

The "gripe!" The pink nose! The splashed-with mud new silk stockings! The sudden shower on the new straw bonnet! The hugging the fire in the sudden back draughts from Winter! The unexpected fogs! MAY is also there.

She wears a padded robe and dabs at her eyes and nose with a damp handkerchief in some of her portraits. She has a pink nose and her powder puff busy in others. She mourns her ruined stockings in the sordid setting of muddy pavements with not a sprig of green in sight in others. In one you see her in a chill. In another bumping into the world—in fog.

Mistress MAY is the middle picture she says, most certainly, with all the lambskins and the pastoral joy and certainly, with all the lambskins and the pastoral joy and peace, but she is a versatile and many sided lady and shows herself in other aspects besides.

Right now, while I am writing this, she is radiant outside my window.

I can see trees feathered with green mist like dream stuff. A sky like blue music shows between. Lilac buds, dogwood lace, the light of the sky on the water of a grey stone bird fountain, the sounds of the gardener's roller on new lawn, magnolia cups uplifted to the sun, starlings in a broken maple tree top whistling like a parcel of boys, the laugh of my little boy; this is how MAY looks and sounds like today.

She may go gloomy tomorrow!

NELL BRINKLEY.

Continued on Page 12, Column 1

FIRE ESCAPES TO BE PUT ON 6 BUILDINGS

Nine More Will Be Equipped the Following Summer, Says Supt. Rourke

This is the [illegible] articles on Boston schools, what they have and what they lack and the need for more and more modern schools

"It is about time for Richard Lane, chairman of the Boston School House Commission, and the other members of the commission to get busy and make the schools of Boston safe for the children," said Frank A. Goodwin, chairman of Boston Finance Commission, today.

Mr. Goodwin's statement attacking Chairman Lane, came on the heels of a statement by Louis J. Rourke, superintendent of [illegible] Construction, announcing that [illegible] on six public schools in the [illegible] system to [illegible] next year at a cost of $75,000 additional.

These were the latest developments in the Boston Evening American's campaign for more and better schools in this city, a campaign that has stirred the authorities to action and aroused parents whose children are confined in firetraps.

WHAT LANE DID

"On March 16, last, Mr. Lane went before the legislative committee on municipal finance and told the committee his commission had a balance of $121,000 in the repair fund," said Mr. Goodwin.

"In other words, last year, Mr. Lane's commission saved $121,000 with all these 97 school buildings needing fire escapes, and not only that but at the same meeting Mr. Lane recommended having the legislature reduce the 2% cents. I opposed the reduction and Mr. Lane's commission of $90,000 more for repairs if it [illegible] year than he wanted

"Although Louis R. Rourke knew of 97 schools that needed fire escapes he spent only $11,582 last year, but would have spent

Continued on Page 12, Column 1

1000 CALLS FOR DOCTOR'S PETS

As a result of stories and an editorial which appeared in the Boston Evening American last week, officials of the Animal Rescue League have received more than 1000 telegrams, telephone calls and personal visits from persons who desire to give homes to the 26 dogs and cats removed from the home of Dr. Mary Jones, 76-year-old recluse.

Officials at the hospital today said Dr. Jones is quiet and comfortable and no decision as to her mental condition has been made.

Meantime, the Animal Rescue League, which is caring for the cats and dogs at its headquarters in Carver st., has been swamped by requests for the animals. The manager says the pets of Dr. Jones, which were in excellent condition when he received them, will be held pending receipt of a court order as to their disposition. The animals still belong to Dr. Jones and may be returned to her.

Woman Bankrupt Owes $701,951

Mrs. Edna M. Keefe, a housewife, living in Otis st., East Milton, today filed a voluntary bankruptcy petition in federal court, giving her liabilities as $701,951 and her assets $802

Mrs. Keefe, who worked in a law office before her marriage to Joseph D. Keefe, bought several parcels of land in Florida during the real estate boom, her counsel, George S. Ryan of Tremont st., explained today. The debts accrued from foreclosed mortgages when the land boom collapsed

MERCURY DROP BRINGS FROST

A temperature drop of nearly 40 degrees in 24 hours brought damaging frost to sections of Lexington and Concord today.

It soon vanished, however, as a warm sun arose on a clear day.

Crops in the lowland sections and the roofs of barns and other buildings were coated with the frost at 5 a. m., with thermometers reading 29 in Lexington and 32 in Concord

The crops affected were young asparagus and the large strawberry patches.

Tonight and early tomorrow will be fair, but light showers may visit Boston late tomorrow

Traffic Light's Click Annoys Woman Who Calls the Police

Salem police have a real problem on their hands today with a complaint against a "noisy" traffic light.

In the wee hours of the morning, Mrs. Arthur Bell of Lafayette st., indignantly called the police to say the light near her home was anoying her with its noise.

An officer was dispatched there but heard only the nearly noiseless clicks as the lights shifted to red, green and yellow. Another tried his ears and still another, but the night air remained still. The light was not arrested.

WHAT DID YOU SEE TODAY

The Evening American buys news as well as sells it

We pay for each and every exclusive news and photo tip that results in a story or picture. No limit on price for tips on extraordinary, exclusive stories.

$50 or More Each Week!

AMERICAN TIP EDITOR, LIBERTY 4000

FRENCH RAILWAY MEN IN BOSTON

Seven officials of the Railways of France, here on an official mission to study American railroad methods, arrived in Boston today to inspect the Boston & Maine, its new North Station and points of historical interest.

The mission is headed by Robert LeDemersay, assistant chief of trasportation of the Northern Railroad of France.

Other members are Paul Chaperon, assistant chief of administration Aime Place [illegible] chief, controller of commercial service; Jean Lancreon assistant chief of materials and equipment; Hyacinthe Servenay, principal engineer and assistant chief of locomotive shops; Louis Cambournac, assistant superintendent, and Maurice Lemaire.

After viewing the improvement project outside the North Station, the party was taken to Somerville to look over the freighte lassification yards. A special train then transported them to Winchester, where one of the units of the new dispatcher remote control and interlocking signalling system was inspected.

Court Has "Bargain Day," Fines Are Cut

Today was "bargain day" in municipal court. Judge John J. Brackett, sitting in the traffic session, filed 10 "first violation" cases that usually carry $5 fines, fined 15 recent traffic offenders $5 instead of the usual $10, and charged offenders previous to the last six months $2 in place of the customary $10.

FIVE AND TEN

Rarick Gets Disturbing Letter That Sends Him to Jenny's Boudoir

By Fannie Hurst

Whose Novels Have Given Her a Reputation as One of the Foremost of Modern Writers.

(Copyright, 1925, by Fannie Hurst.)

(This famous story has been made into a talking picture by Metro - Goldwyn - Mayer with Marion Davies in the leading role.)

UNQUESTIONABLY the need of the small retreat of Ramon's fitting-up was becoming imperative. There was such a thing as being conspicuous even at the inconspicuous little tea-rooms of the West Seventies.

Ramon, waiting in the tea-room, had a heart-to-be. Something repulsive had happened. His dancing partner, the Spanish girl, a volatile, gifted creature, desperately in love with a shiftless husband who was brutal to her, had fallen ill of a pain irritation that manifested itself on her face and disqualified her for the dance.

The sight of the blemished girl had been abhorrent to Ramon, who had also been engaged to advance the improbable sum of $50 to cover immediate doctor bill.

Jenny loved the complete way in which he surrendered himself into her hands. "Life is confusing, Jennifer's Jenny. I have sympathy, of course, but I cannot help being repulsed by sickness. Of course, perhaps some day I may fall ill myself."

"No, darling," cried Jenny, eager to be omniscient in his behalf.

"You won't hate me if ever I do fall ill—and splotchy, Jennifer's Jenny?"

"I'll nurse you like an angel."

"I am a dog and you are an angel."

"You will be an angel to me, though, Ramon, always?"

"It gave me the shivers just now to see her. I was glad to give her money. It stroked me to let her have fifty, though, Jennifer's Jenny."

"I know that," she said, slipping a yellow bill, that was already folded into the hole of her glove, from her hand into his.

"Everything will come out all right, Ramon."

"How can everything come out all right, when I am not even to be with you tonight, but must sit with some [illegible] little flabby person at a table that is far from yours?"

"You are going to drive home with me afterward. Around the park three times."

"Darling—how"—

Rarick Burst In

"Never mind how. There is another new chauffeur."

At 4 o'clock the unmounted body of the specially designed [illegible] was submitted to [illegible] seventh attempt [illegible] form of autoamusement.

[illegible] picked up Mamon at his apartment and took her to Perroquet's for tea, where Ramon danced. He did not come over, but again, from across the room, their glances poured.

At 6 o'clock, by appointment, a chinchilla coat, which had arrived by way of Moscow, was delivered to Jenny. In the beauty of [illegible] it hung from her [illegible] and [illegible] stood before [illegible] in her boudoir [illegible] to wear it that [illegible] had honored me [illegible] Stanley Grimes [illegible] the maid in the [illegible] helped Jenny into a [illegible] that rose to a [illegible] front and to a bare [illegible] back. As she [illegible] herself in graduated rope of graduated pearls,

Continued on Page 23, Column 3

SKIPPY

Not a "Speaking Likeness"

By Percy Crosby

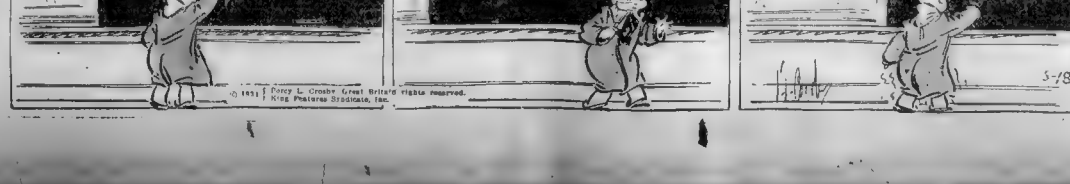

© 1925 | Percy L. Crosby. Great Britain rights reserved. | King Features Syndicate, Inc.

PRIEST LEADS PROTEST AGAINST DORCHESTER OIL TANKS

PUPILS FACE FIRE PERIL

PORTABLE SCHOOL CROWD PLAY SPACE

MARY MEANEY MARY LUSSIER

FIRE ESCAPES NEEDED AT ONCE

An outstanding example of the necessity of fire escapes on the schools in Boston is the condition of the Shurtleff school in South Boston. It is shown behind the portables. The basement of this school is used for classes, because of lack of room. The portables take up most of the play space. Two inadequate fire escapes on the rear of the Cyrus Alger school, in Seventh st., South Boston, are all that these two girls, Mary Meaney and Mary Lussier, with hundreds of their schoolmates, have for protection in case of fire.

150 RESIDENTS VOICE THEIR OBJECTIONS

Rev. Fr. Twohig Acts as the Spokesman for Large Group in the Granite Ave. Section

Rev. William Twohig, pastor of St. Brendan's Church, Dorchester, led 150 residents today in a storm of protest at a City Hall hearing against an oil storage license in Granite ave., Dorchester.

The license is sought by Daniel J. Keefe of Fenwood rd., Back Bay, a dealer in gasoline and oils for 12 years.

Keefe asks permission of the street commissioner to store 12,000 gallons of gasoline and 200 gallons of oil underground near the Neponset River.

FIRE MENACE

"Hundreds of Small Home owners have invested their life savings in two-family and single houses in the vicinity," Father Twohig said in protesting the license.

"Investments of $6000 to $10,000 have been made in such homes and a community has been established where fathers and mothers plan to rear their families.

"In my opinion, the storage of oil and gasoline there would constitute a grave menace to the property they have invested in and would also prove a fire menace."

City Councillor Albert Fish charged that the sought license was "an opening wedge" to the establishment of an oil farm in the vicinity.

DENIES OIL FARM PLAN

He cited the proximity of the Mark Angell iron foundry and junk yard and the danger from flying sparks as a reason the license should not be granted.

Raymond P. Delano, legislative agent for the Dorchester Board of Trade, and Repa. John E. Hurley and John J. Concannon also expressed disapproval.

Keefe denied that any oil farm project was in the offing. He said his finances would prevent it and that he sought the license only because he felt it more economical to buy the products in large quantities and wanted a place to store it.

The petition was taken under advisement.

As Bay State Sailor Boys Leave for Cruise on the Nantucket

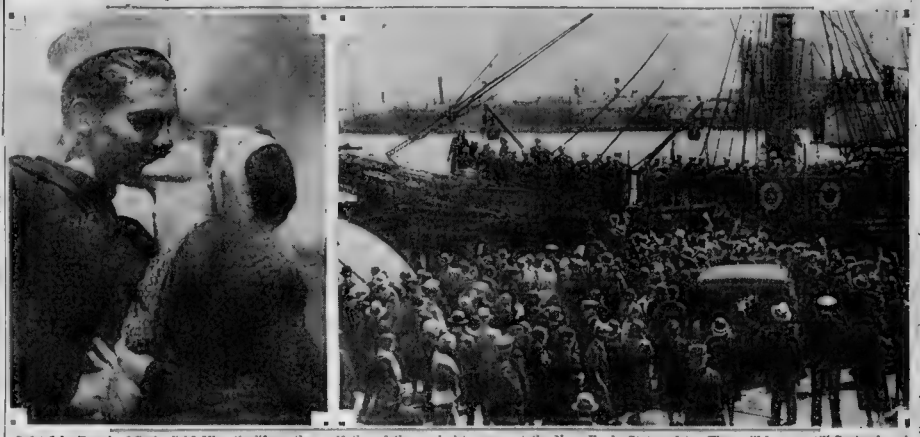

Cadet John Brozek of Springfield likes the life on the rolling deep, but he couldn't start off for a voyage without kissing his sweetheart, Miss Adele Vexver of Mother, father and sister were at the Navy Yard waving farewell as the nautical training ship Nantucket sailed for a 12,000-mile cruise with 118 Bay State cadets. They will be gone till September and will see Gibraltar, Madeira, Palermo, Sicily, Athens, Istanbul, Algiers and other ports. (Staff photo)

WOOD ATTACKED BY SEN. HURLEY

Charles G Wood, member of the United States commission of conciliation, was denounced today on the floor of the Massachusetts Senate by Sen. Frank Hurley of Holyoke as "incompetent, unreliable and an officious intermeddler and troublemaker."

Hurley offered an order directing the state department of labor and industries to investigate Wood's activities relating to the "fomenting or engendering" of labor disputes and his connection with the "promotion and sale of stock among employes in factories and other industrial establishments in Massachusetts."

From the time he was relieved of his duties on the State Conciliation Board until his appointment to the Washington commission, Hurley charged, Wood's activities "were in the direction of being a promoter."

Hurley said Wood's activities were protested in February of last year by the Massachusetts State Federation of Labor.

While representatives of labor others were fighting for legislation to outlaw the so-called employes' ownership plan before the 1930 Legislature, he said, Wood, a labor conciliator, organized the Golden Rule Hosiery Co.

"This conciliator accepted the presidency of this new corporation, which had an authorized capital of $700,000, of which the workers contributed some $200,000," he continued. After two years in operation they lost every cent."

WOMAN HURT IN WINDOW SMASH

Mrs. Jessie Flaherty, 61, of 21 Anderson st., West End, suffered injuries from flying glass today when a car operated by Jack Brotman of Calendar st., Leorchester, crashed into the window of a fruit store at Phillips and Anderson sts.

Mrs. Flaherty was in the store buying vegetables when the car swerved and smashed the window directly in front of her to avoid hittting a car coming in the opposite direction, according to police. The store is owned by Morris Cutler.

Both he and his wife were inside at the time, and were frightened, though uninjured.

Saugus Paul Revere Yells "To Arms" at Wrong Person

The days of Paul Revere were suggested to one Saugus patrolman about 3 a. m. when, on being sent to investigate a report that some one was loitering near the Wilduke Riding School barn on State Wood rd., he saw a man galloping toward him. The man rode bareback and was shouting, according to the officer:

"To arms, to arms."

On beholding this spectacle, Patrolman Arthur J. Decareau arrested the rider.

LYNN BANISHES GIRL ANNOYER

When Olin F. Sherman, 65, of High st., Lynn, serves a six months' sentence in the House of Correction he will have to pack his bag and baggage and quit Lynn for good, according to court orders.

In district court today he was found guilty of annoying little girls. With the sentence, Judge Reeve censured Sherman and told him the doors of Lynn would be closed to him when released from jail.

With 118 cadets aboard, the Massachusetts nautical schoolship Nantucket left the Boston navy yard today on its annual overseas cruise.

The training ship will return to Boston September 21, after covering 12,000 miles and touching many of the European water centers.

The Nantucket left for Provincetown, the first leg of the voyage, where it will remain until Thursday, then embarking for Gibraltar, Palermo, Sicily, Athens, Istanbul, Milos and Algiers. On the homeward trip the ship will stop again at Gibraltar and Madeira and then cross the Atlantic, heading for Long Island, where the cadets will spend a 10-day visit.

CIGARETTE WAR CUTS PRICES

A cigarette war opened in Boston and other large cities today, when leading tobacco chain stores cut the price of popular brands to 13 cents a package, or two packages for 25 cents. The price last Saturday was 15 cents a package, or two for 27 cents.

There had been a truce between the larger companies since April 10.

IRE ESCAPES OR 6 SCHOOLS

ntinued From Page 1, 2d Section

re If Lane had let him alone. t Lane would rather, for eap political reasons go before e legislature and show he had ved $121,000 than use it for the rposes most needed—the building of fire escapes.

ES CAUSE OF TROUBLE

"Not only that, but if the hool committee of Boston and rticularly during the years when r. Lane was chairman, had ent money to repair the old hools instead of building big gh schools and filling them th expensive machinery, rifle nges, swimming pools and raries we would not be in the ndition we now are in."

cording to the announcement Mr. Rourke today, the schools which fire-escapes will be built summer are Lowell in Jamaica in, Shurtleff and John A. Andw in South Boston, Dillaway Dudley in Roxbury and Longow in Roslindale.

his good news came in the ist of the Boston Evening Amer's campaign for more and betschools.

RE NEXT YEAR

he schools on which fire es will be built next year are tin, in Roxbury, Henry L. ce, Roger Wolcott, Christopher son, Gilbert Stuart, Phillips ks and Mary Hemenway in chester, Agassis-Bowditch in uisa Plain and the Chapman in t Boston.

his newspaper has already ed attention of its readers to conditions of the Chapman and rleff schools.

My real anxiety is not for the ldren, who are accustomed to e drills and leaving buildings kly," said Superintendent urrie, "but for adults who ther in the assembly halls at ht and who wouldn't know w to get out."

LIONS NEEDED

wenty-one million dollars should spent in Boston during the next ten years to eliminate old pu schools and build new ones to s for the increased population newly developed sections, acding to Superintendent of ools Jeremiah E. Burke.

e believes the Legislature should s general legislation permitting Boston school committee to propriate $3,000,000 every year for next seven years.

connection with the Boston ning American's campaign for more and better schools, Supt. Burke said he is convinced that many of the old schools in various parts of the city should be abandoned and replaced by new buildings. Many of them are eyesores, in his opinion.

COULD PLAN AHEAD

"If we had general legislation giving the school committee power to appropriate $3,000,000 a year for new construction this would enable us to definitely plan a program for seven years which would go out of present difficulties. Where we have to plan each year piecemeal, it is unsatisfactory and unscientific.

"We ought to have more than double the $1,400,000 now allowed us yearly by the legislature to get out of our difficulties. The amount now allowed us that comes out of taxation is based on 50 cents on $1000 of taxable property.

"There are a number of old buildings in the city that should be replaced within the next few years. This is no new thought. We have realized for some time that replacements should be made.

"We hope to build and ought to build an intermediate school in the South End. We had it on our program at one time but it was crowded out for more important things.

"We have land at Eliot sq., Roxbury, for an intermediate school, but that was crowded out of our program. We should proceed with the construction of an intermediate school of 30 rooms as soon as possible.

"This project would relieve the Dudley, Dillaway and Dearborn schools and cause the abandonment of the Aaron Davis, built in 1870, the Louis Frang, erected in 1865, and the William Eustis, constructed in 1861.

"Work will start this summer on a 40-room intermediate school in the Codman Hill, Dorchester, district. The contract is to be let within a month and the school will be ready in a year. It will take care of the tremendous growth in that district.

"In the Brighton district, a 40-room intermediate school will be built in Kenwick rd., to care for the rapid growth there. These two projects, that in Dorchester and the other in Brighton, will close up 15 or more portables.

Lexington Boy Hit Running to Mother

William G. Collins, 3½, son of Mr. and Mrs. William G. Collins of 1847 Massachusetts ave., Lexington, was struck by an automobile in front of his home in full view of his mother. He dashed out into the path of a machine operated by Pitney P. Mason of Waverley ave., Newton.

The child was attempting to run across the avenue to his mother on the opposite sidewalk when the accident happened.

Two Sentenced in Somerville Court

Stanley A. Meyers, 25, of Detroit, pleaded guilty in Somerville District Court today to a charge of carrying a loaded revolver and was sentenced to the Concord Reformatory by Judge Malcolm E. Sturtevant.

His companion, Astor Torosin, 18, of New York city, was found guilty of larceny of barber supplies valued at $10, and was sentenced to three months in the House of Correction.

Matapan Man Held for the Theft of $30

Charged with breaking and entering two Boston stores, and the larceny of $30, William F. Worford, of Bowdoin st., Matapan, was held in $500 for the Grand Jury by Judge Zottoli in Municipal Court today.

Adams Invited to Quincy Regatta

Fifty years a member of the Quincy Yacht Club Secretary of the Navy Charles Francis Adams will be a guest of honor at a regatta on August 17, 18 and 19, if present plans of the club are carried out. Henry M. Faxon of Quincy, another 50-year member, will also be honored. The dates are tentatively set, pending definite word from Secretary Adams, who has replied that he believes he will be able to be present at that time.

Committee Fails to Act on Hull Bridge

The committee on highways and motor vehicles took no action today at its executive session on the bill providing for a privately constructed $20,000,000 11-mile toll bridge from Boston to Hull.

The plan was discussed with Frank S. Davis of the Maritime Association of the Boston Chamber of Commerce, Joseph A. Conway, attorney, and Frederic H. Fay.

Boy Falls Into River

Berlin, N. H., May 18—Robert Turcotte, 13, fell from a log boom in the Androscoggin river and was drowned.

Miserable with Backache?

A Bad Back Often Warns of Disordered Kidneys.

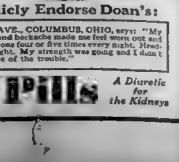

ARE you bothered with constant backache, kidney irregularities and getting up at night? Then don't take chances! Help your kidneys with Doan's Pills.

Successful for more than 50 years. Endorsed the world over. Sold by dealers everywhere.

50,000 Users Publicly Endorse Doan's:

I. J. CLARK, 47 N. OAKLEY AVE., COLUMBUS, OHIO, says: "My kidneys didn't act as they should and backache made me feel worn out and miserable. I had to pass the secretions four or five times every night. Headaches and dizziness blurred my sight. My strength was going and I don't feel good at all. Doan's Pills rid me of the trouble."

Doan's Pills *A Diuretic for the Kidneys*

THE HIT OF THE WEEK!

His first great starring entertainment—

ROBERT MONTGOMERY

in a thrilling romance of the sea—produced by Metro-Goldwyn-Mayer with the cooperation of the United States Navy—

SHIPMATES

with ERNEST TORRENCE DOROTHY JORDAN HOBART BOSWORTH CLIFF EDWARDS

directed by HARRY POLLARD

NOW LOEW'S STATE

MASSACHUSETTS AVE. AT NORWAY ST.

PASSENGER DIVES TO DEATH ON BALTIC'S VOYAGE TO BOSTON

TRIES TO GIVE MONEY AWAY BEFORE LEAP

San Franciscan, Thought to Be Native of Galway, Commits Suicide, Leaving Note

Suicide of a passenger at sea was revealed today when the White Star liner Baltic docked at Commonwealth Pier from Liverpool, Queenstown and Galway.

He was Daniel Murphy of San Francisco, believed to be a native of Galway. After amazing fellow voyagers by trying to give his money away, Murphy dove overboard and this note was found in his cabin:

"Good-by, Bill. See you in a million years."

LEFT FAREWELL NOTE

For an hour or more the liner cruised about, but no sign of Murphy was seen. The sea was very rough at the time, which was in mid-forenoon, five hours after the departure from Galway. Nobody knew for whom the note was intended.

Investigation will be made by officials of the line in New York, where the vessel proceeded after landing 150 passengers here.

A honeymoon couple and two baby voygers were among those debarking here. The children are Peter, 3, and Gillian, 2, children of Mr. and Mrs. Arthur Duckworth of Shrewsbury, England.

Their father is a member of Parliament and their mother is an American, the former Alice F. Hammond of Delwood, Mt. Kisco, N. Y., whose parents the family of four are to visit.

HONEYMOONERS ABOARD

The honeymooners are James H. Durgin, formerly of Byron st., Haverhill, and the former Ella Knyvett Lee of Camberley, Surrey, Eng. They were married in Camberly May 5 and will go to Atlanta, where the bridegroom is manager of the southern office of a large book publishing concern.

Mr. and Mrs. Charles E. Lauriat, Jr., arrived with several cases of rare volumes and prints, and others landing here were Miss Louise Batcheldor, society girl, of Beverly Farms, and Mrs. Kennard Winsor of Chestnut Hi..

TECH STUDENTS WIN AS BONFIRE SMOULDERS ON

BLINDS, BEDS AND DOORS GO UP IN FLAMES
Cambridge firemen will think twice before they answer a call from Tech dormitories in their usual fire-fighting attire. Last night they learned that trench hats and armor suits would be more suitable when students bombarded the firemen as they attempted to extinguish a bonfire started by students in front of the Wood dormitories. The students started the fire with beds, doors and blinds. Note the dormitory porter in the picture at the right trying to salvage a door left hanging from the roof of Walcott dormitory. This was one of the few doors that was saved from the fire. (Staff photo.)

DANGLING DOOR SIGN OF OUTBREAK

DIVORCEE HELD ON BAD CHECK CHARGE

Mrs. Carpenter Is Alleged to Have Given It to a Dorchester Dress Shop

Mrs. Mae F. Carpenter of Belmont, divorced last November from James F. Carpenter, executive of a large Boston corporation, was taken into Dorchester Court today charged with larceny of $13 by means of a worthless check.

The check, according to the police charge, was passed on George Baker of 990 Blue Hill ave., Dorchester, proprietor of a dress shop.

After she pleaded not guilty, Mrs Carpenter's counsel, Patrick J. Delaney of Cambridge, asked that the complaint be dismissed because restitution had been made.

Judge Richard M. Walsh, however, denied the request and continued the case to May 27.

Carpenter was granted a divorce from his wife in November, and the wife also lost her four children, when custody of the children was given to his mother, Mrs. Charlotte Carpenter of Boston.

It was testified against the younger Mrs Carpenter that she had started an all-night drinking party in their home with a number of men and women friends.

HE'S A 'SPARTAN' FOR A DOG

Edward Green, 8, of 303 Cummins highway, Roslindale, at City Hospital suffering from wounds inflicted when his dog bit him. Rather than risk the dog being killed, he suffered in vain until he became seriously ill. (Staff photo.)

BOY 'HERO' FOR DOG; 6 BITTEN

With the courage of a Spartan lad, Edward Green, 8, of 303 Cummins highway, Roslindale, bore his wounds in silence.

And he had a good boyish reason for doing so. It was his pet collie that bit him, and if there's any loyalty greater than that of a dog for his master, it is that of a real boy for his dog.

He went home and sat down to supper, saying nothing, but later became so ill that he had to be rushed to City Hospital. It was found he was suffering from two severe bites, one on his back and the other on his right arm, which may cause him permanent injury.

He was one of six persons, including a policeman, bitten by dogs during the week-end. All the dogs are being restrained until examined by experts.

Patrolman Charles D. Regan of the Milk st. station was bitten in the left leg near his home at 28 Cranston rd., West Roxbury. He was treated by a local physician and then removed to the City Hospital for further treatment.

Peter Krumschid, 35 of 32 Marcella st., Roxbury, was bitten on the left hand and leg by a dog that attacked him near his home. Gladys Mitchell, 13, of 169 Westville st., Dorchester, was treated at the English Hospital, Mattapan.

Harold Factor, 10, 7 Ferndale st., Dorchester, was attacked by a terrier near his home and bitten in the upper left leg. Dr. Benjamin Lazarus of 816 Blue Hill ave., Dorchester, treated the boy. John D. Wells, 12, of 112 Ilion st., Charlestown was bitten on both legs when attacked by a dog in Allston st., Charlestown.

HONEYMOONERS ARRIVE

MISS BATCHELDER MRS. WINSOR

At top are James H. Durgin of Haverhill and his bride, who was Ella Knyvett Lee and whom he married recenly in Camberly, Surrey, England. They arrived today on the liner Baltic. In the lower view are Miss Louise Batcheldor of Beverly Farms and Mrs. Kennard Winsor of Chestnut Hill, who also returned on the Baltic after a European tour. (Staff photos.)

HANDCUFFS ON BOY FILED OFF

A locksmith was called into East Boston court today when a key snapped off and police were unable to remove handcuffs from one of five boys charged with trying to break into a chain store last night.

The boys, three of whom were juveniles, were held in $500 each for a hearing on Wednesday.

Police fired two shots into the air to capture one of the juveniles during a chase along Bennington st.

The two older boys were booked as Joseph La Monica, 19, of 5 Union pl., and Joseph Chiofi, 17, of 121 Chelsea st., both East Boston.

Police charged the five tried to break into and rob a chain store at 630 Bennington st. Patrolman Lawrence McCarthy pursued them and captured one. Another was overhauled by Patrolmen Patrick J. Mulvey and George Harnois in the police car, after firing shots. The others were arrested later.

Taken into the dock in handcuffs, the boys were arraigned after a locksmith had filed off the cuffs from one of them when a key broke in the lock.

4 ARRAIGNED IN [illegible] SWINDLE

William [illegible], Benjamin Ezra Brightman, Harding and Charles S Mayer, charged to have been members of a band that has swindled 160 banks out of $500,000 in four years, were arraigned today in Municipal Court, charged with conspiracy to steal.

Declared to be member of the "check gang," an outgrowth of the old "Adler check ring" of Chicago, they were arraigned on three counts, involving [illegible] of $7,500 from the Essex [illegible] Co., $19,500 from the Second National Bank, and $1964.70 from the Boylston Continental Bank.

[illegible] Maloney, counsel for the four, asked for a reduction of bail [illegible] the alleged swindlers [illegible] Saturday, and succeeded in having that of Mayer reduced to $5,000, the others remaining [illegible]

[illegible] Thomas Towle's request for continuance of 10 days was granted.

[illegible] Driver Held [illegible] Child's Death

[illegible] Ahearn, 24, of Wisconsin ave., Somerville, arraigned today before Judge Richard M. Walsh in Dorchester Court, was held in $1000 bail for the grand jury on a charge of manslaughter.

On the night of May 1, Ahearn, while driving a truck in Park st., Dorchester, fatally injured Florence Sullivan, 5, of 239 Park st., Dorchester.

UNITARIANS IN SESSION HERE

A lack of religious awe was blamed today for the destruction of many marriages and family life in an address of Rev. Lawrence Clare of Montreal before the Unitarian Ministerial Union in annual meeting here.

Rev. Clare was principal speaker at the Brattle pl. church where one of many meetings in a crowded program was held.

At another meeting in King's Chapel, Rev. Dr. Samuel A. Eliot of the Arlington st. church was elected president of the Massachusetts Convention of Congregational Ministers, succeeding Rev. Dr. Charles E. Park.

Other meetings were held at the Council of the Unitarian Laymen's League, 16 Beacon st., the Unitarian Ministerial Union luncheon at the 20th Century Club and other points in the city.

Rev. Clare in his talk on "Religion and the Foundations of Civilization" said that the [illegible] the point to [illegible] of [illegible] was [illegible] of [illegible] in [illegible] [illegible] [illegible]

THIMBLE THEATER *Starring* POPEYE

Now Showing—"The Place He Parks His Cap" · *Tomorrow—"The Last Parade"* · By Segar

A Full Page POPEYE Comic Appears Every Saturday in BOSTON AMERICAN Watch For It

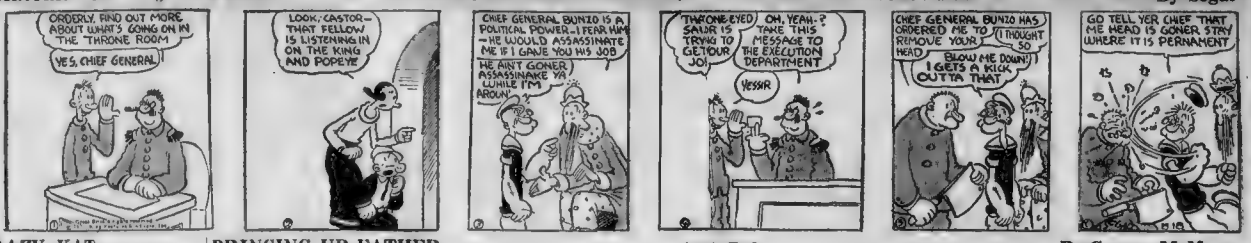
ORDERLY, FIND OUT MORE ABOUT WHAT'S GOING ON IN THE THRONE ROOM
YES, CHIEF GENERAL
LOOK, CASTOR—THAT FELLOW IS LISTENING IN ON THE KING AND POPEYE
CHIEF GENERAL BUNJO IS A POLITICAL POWER—I FEAR HIM—HE WOULD ASSASSINATE ME IF I GAVE YOU HIS JOB
HE AIN'T GONER ASSASSINAKE YA CUNILE I'M AROUN'
THRONE-EYED SAUR IS TRYING TO GET YOUR JOB
OH, YEAH-? TAKE THIS MESSAGE TO THE EXECUTION DEPARTMENT
YESSIR
CHIEF GENERAL BUNJO HAS ORDERED ME TO REMOVE YOUR HEAD
I THOUGHT SO
BLOW ME DOWN! I GETS A KICK OUTTA THAT
GO TELL YER CHIEF THAT ME HEAD IS GONER STAY WHERE IT IS PERNAMENT

KRAZY KAT

A Modest Violet

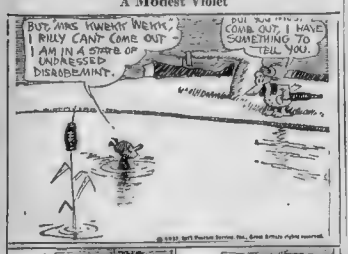
BUT, MRS KWEKY WEKY, I RILLY CANT COME OUT I AM IN A STATE OF UNDRESSED DISABEMINT.
BUT YOU MUST COMB OUT, I HAVE SOMETHING TO TELL YOU.

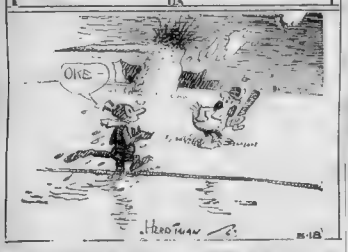

BRINGING UP FATHER

Anokr Fool

By George McManus

THIS RAINY WEATHER IS DRIVIN' ME OFF ME NOODLE - I'VE BEEN IN DOORS THREE DAYS BUT NOW-I'M GOIN' OUT
MAGGIE-KIN I GO OUT?
NO ONE BUT A FOOL WOULD GO OUT IN SUCH WEATHER-GO TO YOUR ROOM-
MOON ME-MAAM-IT'S MR-DE PEYSTER I CALLING TO SEE YOU-
SEND THE FOOL IN-
SHUT UP!
YES, SIR

TIM TYLER'S FLYING LUCK

Out o'lunge

By Lym Young

FOLLOWING THE GREAT CHINESE WALL OVER A MOUNTAINOUS AND DESOLATE SECTION, THE BOYS' PLANE SOON NEARS THE SMALL, AND HIDDEN VILLAGE OF NINGSU, WHERE THE "MAN OF THE MOON'S" BAND OF DESPERATE BRIGANDS HAVE THEIR HEAD-QUARTERS
THERE'S A BIT OF FLAT GROUND ALONG-SIDE THEY NEXT TOWER., LADS, AND THAT'S WHERE WE LAND—
BOY-OH-BOY—IT SURE FEELS GOOD TO STRETCH TH' OLD PINS AGAIN, TIM!
ROY SAYS ONE OF US'LL HAVE TO STAND GUARD ON TOP OF THE TOWER, SPUD, AND WATCH OUT FOR ANY OF THE "MOON'S" BANDITS THAT MIGHT BE ROVING NEAR HERE—
IF THEY CHARGED I'D COULD FIGHT 'EM ANY NUMBER, P TH' WALL—?
WELL, I'LL STAND A BETTER CHANCE OF RESCUING MOLLY AND THE JEWELS IF NO ONE SUSPECTS OUR PRESENCE
IF ROY WOULD SWING HIS GLASSES A BIT TO THE RIGHT, HE WOULD OBSERVE A SMALL GROUP OF MEN PICKING THEIR WAY THROUGH THE PASS, TOWARD THE GREAT RAMPART!

POLLY AND HER PALS

Not a Clen Sweep

By Cliff Sterrett

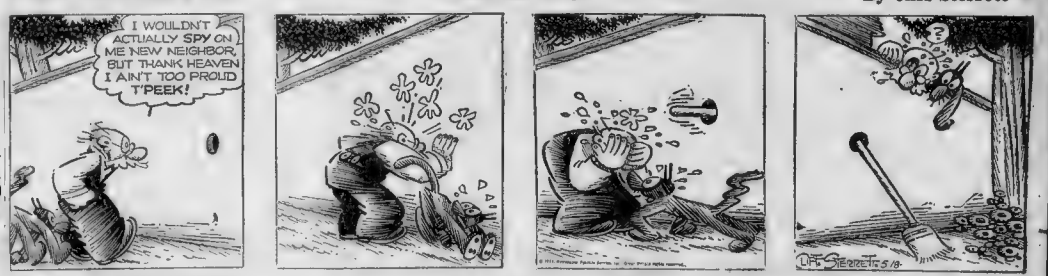

COOK-COOS

By TED COOK

Copyright, 1931, by the Hearst International Association.

Ripley says a centipede can remain in an air-tight jar and still be alive at the end of four and a half months.

That's nothing. Two-legged insects remain in air-tight night clubs practically all winter.

They may not be alive—but they stink they are.

And an old-timer is somebody who thinks a speakeasy is a hospital.

GIANTS AMONG MEN

This is S Wormwood Mentleheaver, who is planning strategy for the next Republican Presidential campaign. He is working on an invention which will permit the candidate to kiss babies over the radio.

Simile—Reckless as a gangster in a florist's shop.

ANTI-CLIMAX DEPT.

(News Item)

PARIS—Don Jaime de Bourbon-Anjou, a cousin of the deposed Alfonso and fifth of the Carlist line of pretenders today laid claim to the Spanish throne. "Remember," he said, "I'm always ready to help Spain."

"Maybe Jolly Roger Babson is right," says Columnist Howard Wolf, of the Akron Beacon Journal, "but the fact remains that the Akron cop, suspended for falling asleep on the job, was doing his snoring in a real estate office."

OMIGOSH!

(News Item)

"Both Seabury and John K. Clarke, his counsel, wore cutaways. Samuel Untermyer appeared in a silk hat and striped trousers."

Modern version—

What is so bare as a dance in June?

TODAY'S NEWS PICTURE

This is Sir Humphrey Humphries, London art appraiser, who has completed a tour of night clubs in America. He was brought to this country by several millionaires' executors who wanted to know if any of the scenic bass drums used by jazz orchestras were genuine Corots.

Twice-a-day port,
Life is short—
Art is long,
Two-year label.

Q. and A. Department

Dear Auntie Bella—I wanta come over to see you tomorrow night if you're not having company. Will you let me know if you're having company?
Augusto Bissiri.

Aus—Sure. Just take a look at the window. If the lights is out I'm having company.
Aunt Bella.

FAMOUS LAST WORDS

I may be wrong—but I think I'm wonderful.

LITTLE ANNIE ROONEY

The Bird Ship

By Darrell McClure

WHEE—LOOK, ZERO—HE COMES OUR BIRD-HOUSE!
A BIRD-HOUSE, SAY'S YOU? IT'S BETTER THAN A BIRD-HOUSE—AND YOU MAY LAY TO THAT!
ANY SWALLOW CAN HAVE A BIRD-HOUSE, BUT YOU'RE GOING TO HAVE A BIRD-YACHT—A STOUT CRAFT THAT WILL MAKE A SPARROW ACT PROUDER THAN A PEACOCK
WHEN THE BIRDS SEE THIS DREADNOUGHT, THEY'LL BE SO HAPPY, YOU'LL HEAR THEM SINGING SEA CHANTIES FROM MORN TILL NIGHT
GLORYOSKY—THAT'S THE CUTEST AND DARLINGEST LITTLE BOAT IN THE WHOLE WORLD—AN' I'LL BET CHA THE LITTLE BIRDS WILL LOVE IT JUST LIKE I DO

BARNEY GOOGLE

Barney Invests Before He Investigates

By De Beck

AT LAST CAPTAIN JAWGE, THE MILLIONAIRE POLO PLAYER IS HERE!
THE POLO FIELD ON SMELL ISLE IS ABOUT FINISHED AND A BREATHLESS POPULACE AWAITS THE ARRIVAL OF THE CAPTAIN'S STRING OF FAMOUS PONIES
I'M TELLIN' YOU I GOT SOME IMPORTANT BUSINESS TO CHEW OVER WITH CAP'N JAWGE
WHY CAN'T I EASE IN FOR JUST A MINUTE?
AUGHHH DOIN! CAP'N JAWGE SAYS HE'S HAVIN' A POW-WOW WIT' SOME BIG FINANCIERS FROM AKRU YAWK AN HE DON'T WANNA BE WOKE UP
DO NOT DISTURB
BOY! HE SURE IS A HARD GUY TO SEE-- I GUESS MILLIONAIRES GOTTA BE LIKE THAT-- MEBBE I SHOULDA WAITED TILL I GOT HIS PERMISSION BEFORE GOIN' AHEAD AN' SINKIN' MY LAST DIME ON ALL THAT EQUIPMENT
SHIP
SHIP
BELIEVE ME - IF I DON'T LAND THE HOT DOG PRIVILEGES AT THAT POLO FIELD I'M JUSS OUTTA LUCK!

MAKE-BELIEVE

A Thrilling Serial of Post-War Love, Romce and Intrigue

By FAITH BALDWIN

MARY LOU IS TO VISIT DELIGHT

By FAITH BALDWIN

Author of "The Office Wife," "Alimony" and Other Famous Serials.

Continued from Saturday.

"YES, I see, in a way. But it couldn't mean anything to me. I couldn't take anything," said Mary Lou, "founded on a lie. Don't think I'm a prig, Lady Margaret," she said, giving Mrs. Lorrimer the little affectionate title one had found for her. "I'm not. Don't think you don't tempt me—but I wouldn't know another easy moment, even if he never found out. You see, I think he has a right to know—and to choose. I think the choice and the decision has to lie with him and with her. And I'm not like you. I believe that—that they are married. Why would he says so, if they were not?" she asked.

"I don't know," said Mrs. Lorrimer wearily.

She rose to her feet and stood there a moment, looking down at Mary Lou.

"Go to bed, dear," she said gently. "You're a very wonderful little person. But if I make up my mind to see this thing through, I'll fight you, too. You see, I think only of Travers, not of right or wrong, or choice or claims."

"But you can't make decisions for him, according to your way of thinking," said Mary Lou, rising, "as you used to when he was a little boy."

"Perhaps I can't—or shouldn't. And yet, I shall," Mrs. Lorrimer answered.

She put her arm around Mary Lou

"I'll do nothing yet," she promised, "and I can count on your word that whatever I do, you will say nothing to Travers?"

"Of course," said Mary Lou.

That was one of the agreements of her strange entrance into his house. She had promised to yield to circumstances, to adapt herself blindly. Whatever Margaret Lorrimer did, Mary would not speak the word to Lorrimer which would crash all her plans, unmake her decisions. But further than that they'd no words to be involved. When the time came for Mrs. Lorrimer to work out her strategies in action, Mary Lou would no longer be at Westwood House. Of that Mary Lou was fully aware.

When they had kissed, holding each other close a moment, loving one another very much for all their differing opinions, and Mary Lou had been left alone, she undressed and went to bed and stared at the windows until the sky lightened and was rose and gold until the sun flung its first golden arrows into the room and the birds began to sing in the budding trees.

She had promised to say nothing to Travers, because of the terms of her agreement with his mother. Her promise extended to her, now, away from this persuasive personality of the older woman, a feeble and dishonest thing. She, too, as much as Margaret—more even, she thought—was concerned with Lorrimer's happiness. By what right did his mother set herself up to judge where that happiness lay? It might—and at the thought her heart twisted as in her breast that she almost cried out—it might lie with this other woman, who lived, not so many miles away, unknowing, unconscious of the clever white hands which pressured to "dispose" of her and remake her destiny.

And if this happiness lay with Delight Harford, by what right, by what strange, mistaken reasoning of love did she withhold it from him?

Mary Lou was torn between two loyalties, her loyalty to Margaret Lorrimer; her loyalty to Lorrimer and her love for him. There was a reality, after all, little doubt when she would choose which, since it had to be, must go overboard.

After all, no matter how shrewd the scheming, things would go wrong. They always did. Truth has a way of appearing, when least expected and least desired. Mary Lou had no very clear idea of what Mrs. Lorrimer planned to do, save that she hoped that Larry Mitchell might find out the truth from Delight, without her knowing the real reason, and then, whatever that truth, that she had planned to see Delight safely out of the country, still ignorant of circumstances; or, if she learned them by chance, she would be offered money, bought off rotten rid of.

"No," said Mary Lou.

Black was black and white was white. Mary Lou was very young. She knew very little about shades of gray which lie in between. She could, in a measure, understand something of Mrs. Lorrimer's maternal savagery in defending her son, as she thought, from unhappiness. But she couldn't understand wholly, not at her age. And she was at the age, moreover, which feels that important decisions affecting human lives should be made by those lives themselves, not by the intervention of parents, no matter how wise, how dear. Lorrimer was not a child. He was not, even the boy who had gone blithely to Europe to find love and adventure pain and disaster there. He was a grown man, an adult fully capable of making his own decisions.

And Delight? Surely she too had a right. She was as much concerned in this as the rest of them. As Lorrimer's wife, perhaps, who had thought herself his widow.

Copyright, 1931, for the Boston Evening American

Tomorrow—What comes of Mary Lou's visit to New York.

'Over Hill to Poor House'

By WINIFRED BLACK.

"OVER the hill, from the poor house"—they escaped the other day, two forlorn old women.

They were over 70, both of them, and they seemed happy enough in the neat little rooms the poorhouse provided for them.

They knitted and embroidered, and on sunny days they sat, out in the poorhouse garden and talked together in the soft Spanish that was their native tongue.

Winifred Black

But the other day when the spring beauties were blowing in the fields and the air was fresh with the scent of wild violets, the two old women took hold of hands and wandered down the road away—away—away—from the poorhouse that stood so all against the skyline at the top of the hill.

They were tired of regular meals at regular hours.

They served good meals at this particular poor house—good, nourishing food and plenty of it. But what did Manuela, she that was born an Alvarez, care about roast beef, or mutton chops, in the kindest of moods—I ask you?

When Manuela was a girl she ate chocolates, huge black chocolates, and tortillas and enchiladas and she drank the red wine her father made in the great wine cask that was in the vineyard on the side of the hill.

Great days, great days, and well did Manuela remember them.

The friend, who walked down the road with Manuela, was part French and part Spanish. They say she was tired of the routine, and the sameness of life in the poorhouse and she wanted to find her grandchildren and sit by the fireplace and embroider and tell tales of long ago.

But I think Rachel was just plain hungry.

I wish they had knocked at my door on the day they ran away from the poorhouse, like two naughty children running away from home.

I would have taken them into the kitchen and let them cook exactly what they wanted, and I would have been very nice to them, in the hope that they would ask me to sit down and have a taste of frijoles, and a sup of onion soup, flavored with cheese —with them.

It would have been nice—wouldn't it?

(Copyright, 1931 by Newspaper Feature Service, Inc.)

Daily Pattern

By Marian Martin

9160

Color Contrast Is Smart

PATTERN 9160

HERE'S a stunning frock combining the night top and dark skirt, so popular this season. It is extremely simple, using crossed bands of the dark fabric as trimming on the bodice. The V neck is very chic.

Pattern 9160 may be ordered only in sizes 14, 16, 18, 20, 32, 34, 36 38 and 40. Size 14 requires 1¾ yards bodice fabric and 4¼ yards skirt fabric 39 inches wide.

To get a pattern of this model, send FIFTEEN CENTS (15c) in coins or stamps (coins preferred), please write very plainly your NAME, ADDRESS, STYLE NUMBER and SIZE of each pattern ordered.

Address all orders to Boston Evening American Pattern Department, 232 W. 18th st., New York City.

TURBANED PICOT AND TRAW IN SUMMER HAT

An Afternoon Ndel of Milanese

SKETCHEIN PARIS

Fine black picot is combined with the same straw in white in this turban from Mme. Jose's summer showing. The white picot is twisted and worked into the folds at each side. There are three ivory rings caught in the folds low on the right side.

Black milanese straw makes the large afternoon hat sketched from Mme. Jose's collection. The crown is of black satin with large discs of the straw at either side and on the top. Two long plumes of glycerined ostrich trail across the brim at one side and another peeps forth from beneath.

CORRECT TO OFFER THE CANDY

By MRS. BEECKMAN

DEAR MRS. BEECKMAN:

1. When a friend comes in to see me and brings a box of candy should it be opened before he goes?

2. When at a dance and someone asks me for a dance what should I say?

3 How should one serve corn flakes or shredded wheat?

4. When should olives be served? Should they be eaten with the fingers, or with a fork?

M. R.

1. The box of candy should be opened at once and we should offer the candy to our guest who has been so kind as to bring it. We will surely appear ungenerous if we don't do this.

2. "Thank you," or "Thank you very much. I'd love to dance."

3. In a serving dish, with a serving spoon and a serving fork accompanying it.

4. Olives are usually served before the first course, so that the guests may nibble on them during the interval of talking. Other places at table and beginning to eat the first course. They are eaten in the fingers. Nibbled, the pit and entirely put into the mouth.

"Daughter-ly" Thing to Do

DEAR MRS. BEECKMAN:

Will you kindly advise me as to whether it would be proper for me to write sort of an introductory letter to my husband's mother whom I have never met and who lives in another state? We were married secretly about two months ago and she has just been informed of our marriage. It will be a long time before I can go to see her, as my husband is working here. I would like to write to her and introduce myself. What should I say? Or should I wait until I hear from her first?

B. H.

Under the circumstances it would be the gracious and thoughtful and "daughter-ly" thing of you to write to your mother-in-law. Of course it would be charming if she wrote to you, but perhaps she is waiting for the time when you will divulge the "secret"; perhaps she hesitates to write until you have told her this. This kind of letter can be especially charming and you should write informally and chattily to her, telling her of yourself and your plans for the happiness of your new home.

Woman Pays and Pays—Her Own Fare

DEAR MRS BEECKMAN

If a young man invites a young lady to attend a Fraternity convention in another city and has arranged for her to stop with his relatives while in the city, what is the proper thing to do regarding her railroad fare? P. C.

The girl would pay her own railroad fare.

Heliotherapy Dates Back to Ancients

By R. S. COPELAND, M. D.

By DR. R. S. COPELAND

THE ANCIENTS looked upon the sun as a god. Worship of the sun was known long before the dawn of the Christian era. Not only did the barbarian races pay homage to the sun, but this practice was carried on in cultured Egypt.

Dr. Copeland

Ancient records tell that the father-in-law of King Tut issued a decree that all other gods were to be forgotten. Everybody must worship the sun god, Ra. New temples and a new city were erected to the honor of this god.

As we go on in history, we note that the Greeks and Romans did not worship the sun, but they did appreciate its health giving properties. "Heliotherapy," or the healing of disease by the sun, was practiced by Hippocrates, Father of Medicine, as early as the fourth century, B. C.

In the works of Cicero there is a description of sun buildings attached to the villas outside of Rome. These structures were similar to the solaria now found at the top of most modern sanitarium.

With the advent of the Christian era, worship of the sun fell into disrepute. It is only within recent years that the value of the sun has again been recognized. No longer is it worshipped as a god, but its therapeutic and strength-building properties are recognized by all.

Sun baths are exceedingly popular and have greatly aided in lowering the number of childhood diseases. In the treatment of rickets the value of sunlight cannot be overestimated. Even though the diet may be somewhat deficient in vitamin D, the presence of abundant sunlight will prevent or cure this disease.

It has been known for many years that the rays of the sun, on passing through a paned window, are deprived of many of their curative values. Within recent years window glass has been manufactured which is believed to eliminate this objection.

The rays of the sun are of the greatest value when uninterrupted in their passage to the body. It is for this reason that Rollier, in Switzerland, and many other specialists in tuberculosis, have recommended the exposure of tuberculous children to the direct rays of the sun.

These children are allowed to run around in the sun, scantily clad, and constantly exposed to its penetrating rays. This custom is continued all through the winter months. It is most amazing to see these children, almost unclad, running around in the deep snow.

The results obtained have been almost miraculous. Much credit must be given to our good friend, the sun.

(Copyright, 1931, by Newspaper Feature Service Inc.)

Smart Sayings of Children

The Boston Evening American will pay $1 for the best one of the published smart sayings each day. Address "Smart Sayings," Boston Evening American

TODAY'S WINNER

Teacher: Why is George Washington lucky?

Bright Pupil: Because his birthday always lands on a holiday.

SAMUEL SMITH.

85 Intervale st., Roxbury.

HONORABLE MENTION

It was Dick's first day at school. He had been warned of his manners beforehand by his mother. When the teacher, who was passing out paper got round to him he said

"No, thank you, I do not write."

G. E. MARSHALL.

423 Massachusetts ave., Boston.

Upon waking up this morning, I asked my 4½-year-old daughter if she knew what today was. She said, "Yes, today is Mothers' Day, but all the other days are kids' days."

MRS. LAURENCE MARSHALL.

60 N. Beacon st., Allston.

The Best Joke I Ever Heard

The Boston Evening American will pay $1 for the best one of the jokes published here each day. Address "Best Joke," Boston Evening American

TODAY'S WINNER

Nurse (at insane asylum): "There's a man out here who wants to know if any of the male patients have escaped late."

Doctor—"Why does he ask?"

Nurse—"He says somebody has run off with his wife."

MRS. ROSE BRENNER

3 Hamilton st., Plymouth

HONORABLE MENTION

"So you sent five dollars for that advertised appliance to keep your gas bill down. What did they send you?"

"A paper weight."

MRS. MARY T. KELLY

29 Ash st., Lowell

I took her rowing on the lake. She vowed she'd go no more. I asked her why. She answered "You only hugged the oars."

PHILIP W. WHELAN

904 Beacon st., Boston.

MARRY-GO-ROUND--FOR FREEDOM

By HELEN ROWLAND.

FREEDOM is grand! But everything has its price, And the price that women have paid for their independence is the loss of tenderness from the sterner sex.

That "I'll-take-care-of-you-little-girl attitude has changed in the last decade, to the "Take-care-of-yourself-girl" attitude. And personally I feel that we are missing a lot.

• • •

Of course, if you have never tasted French cooking, you won't miss it. And if you have been brought up on corned-beef and cabbage, you will never long for partridge and truffles and salads with whipped cream.

• • •

Still, it WAS comforting, in the old days, to know that when you went for a moonlight drive with a man, you didn't have to wear your walking boots. No girl had ever heard of "walking back home." Because, no matter how disappointed or furious a man might be, after the first frustrated embrace, he would at least land his car her own door, and depart with a bow.

• • •

Now, woman can take care of HERSELF; fight her own battles, shove her way into the trolley or the subway, pay her own taxifare, and bring home her own pay-envelope. And all this gives her a sense of power and strength and dignity.

• • •

Yet, sometimes I wonder—merely academically of course—if a pay-envelope and a chance to carry her own latchkey and her own grips make up to her for the loss of masculine tenderness. And if the new thrill of independence is worth the price of all the old thrills.

• • •

Then, I remember how women have swum the English Channel, and flown across the Atlantic, and won seats in Congress and political campaigns. And of course those are greater thrills than an old-fashioned tender romance. Oh yes, of COURSE!

Copyright, 1931, for the Boston Evening American

Feather on Brimmed Hats

By PARIS BUREAU

PARIS, May 18—If anyone is inclined to think we are not romantic, a glance at some of the new hats should dispel that idea. For the picturesque, romantic hat is with us again and lovely ladies who yearn for brimmed hats with feather trimming need yearn no longer. For most smart modistes are showing such models.

The new romantic hats are very clever in keeping themselves away from any hint of the theatrical, something of which the models current in former years were often guilty.

That is perhaps why the most conservative women fought shy of this type of hat. It was associated in her mind with frequenters of the gaming rooms at Monte Carlo and other resorts of the type. But there is nothing like that about the new models, one can take one's romance in the form of a hat that wears its feathers and its brim with dash and a smart appeal.

Of course, much simpler clothes are worn now with hats of this type than was formerly the case, and that adds the needed modicum of restraint and simplicity necessary if one is to wear brims and feathers.

Turbans still are popular and it isn't to be wondered at when they are of the type of model shown in the accompanying sketch. Fine black picot is combined with the same straw in white by Madame Jose. The white picot is twisted and worked into the folds at each side. There are three ivory rings caught in the folds on the right side.

The other sketch is of a hat also by Mme. Jose, and shows one of the new large and very romantic-looking afternoon hats now being worn here. It is of black milanese straw, with the crown of black satin, with large discs of the straw placed flat against the sides and on the top.

Two long plumes of glycerined ostrich trail across the brim and another peeps forth from beneath the flattering brim.

Girl Desires Friends

By BEATRICE FAIRFAX

DEAR MISS FAIRFAX:

I never had a chance to go to high school, and not having enough education to get a good position, I had to take a job as maid. That keeps me tied down and I am very lonesome and would like some friends. I am old enough to go with boys and I'm not hard to look at either but somehow I can't strike luck. Before I got this job I used to go to parties and dances and had several boy friends, but they were not my kind, so I dropped them. Was I right? How could I make some friends?

A DAILY READER

Dear Reader: To make desirable friends is often a long and tedious process to a girl whose time is so thoroughly taken up as yours. The best way to meet young men is through women who will take a real interest in you and exert themselves a little in your behalf. Do you know any such? Are you quite completely with the girls with whom you went to school? If any of them are married they must—if they have hearts—introduce you to some of their husband's friends. In the meantime, do not let your job tie you down to such an extent that you cannot go to a show or evening class. Free Rail they are now. Your letter was well spelled and well written and I know why you could not get a position that would give you a little more leisure time. Thanks for the compliments, which I am too modest to print.

Beauty Box

Bathbags are a delightful luxury. Mix together two pounds of oatmeal, four ounces of powdered orris, three ounces of almond meal and one cake of pure castile soap shaved fine. Keep in glass jars. Fill cheesecloth bags as they are needed. Make small ones, as they can be used only a few times. Bathe and soften the water and impart a refreshing color. Turkish towels of unbleached linen are another luxury of the toilet.

Call today or mail coupon below for further information. We placed 768 Wilfred students in beauty shops last year.

Name .....

Address .....

BEAUTY CULTURE NATURE'S GIFT TO GIRLS

Nature endows her daughters with a flair for beauty culture. The Wilfred System trains YOU to become a skilled beauty expert. Prepares you for good paying positions. Graduates in great demand. Many become shop owners. Cost is moderate; easy terms arranged; day or evening classes. Begin NOW! Come in and see our classes in session.

WILFRED ACADEMY OF HAIR AND BEAUTY CULTURE

493 Boylston Street BOSTON KENmore 7285

Also New York, Brooklyn, Philadelphia, Newark

PERFUMES ENHANCE CHARM

By MISS HUDDLESTON

HOW ARE you using your perfumes and what perfumes are you favoring this season? Since the introduction of mixed odors we find the birthday languid gardenia has been "pepped up" and spiced up so that when sprayed over the lingerie or kerchiefs it gives one the feeling of actual warmth. But, snug furs and glowing fireplaces not being quite necessary, let's talk about cooler and more refreshing perfumes that befit the season.

Josephine Huddleston

Lavender, the perfume once considered most fitting for the dowager and grandmother type, has been almost entirely abandoned by the elders and put in excellent standing by the younger generation. All this because lavender is refreshing and sprightly, yet gives one a feeling of the positive dignity which came into vogue when the flapper, boyish type went out and true femininity took its proper place in the younger set.

Lilac, lily-of-the-valley and similar perfumes bring to mind delicately colored flowers and soft cool breezes and when used during the summer months prove extremely refreshing. Spicy and exotic perfumes should be left for the snowy season.

If more than one perfume is used, such as a special scent for daytime and another for evening, or special perfumes to fit the ensemble or your mood, it is a splendid idea to use the bulb and tube part of your regular atomizer. The spraying apparatus may be used in any skin perfume bottle, and when not being used, the perfume bottle may be kept tightly corked, thus preventing evaporation.

Another word about using perfume or colors. If sachet, face powder bath salts, dusting powder, toilet water and brilliantine are used in the your daily regime, they should be of the same scent, else a note of discord might spoil the harmony of an otherwise perfectly groomed ensemble.

Copyright, 1931, for the Boston Evening American

If It's The Wrong Color Tintex Will Make It Right!

It Will Give Any Smart Color To All Washable Fabrics In Wardrobe or Home!

33 smart, Paris-sponsored colors are at your service!

Transform your washed-out luncheon sets and curtains... your faded lingerie—or out-of-fashion frocks!

In just a few minutes Tintex will give them new and different colors or, if you'd rather, it will restore their original colors to brand new brightness!

Tintex is so easy to use, so rapid in results, so perfect!

The 33 Tintex Colors are to be seen on actual silk samples at your Drug Store and all Drug Stores and Notion Counters ... examine them today. You'll be delighted with Tintex!

—THE TINTEX GROUP—

Tintex Grey Box—Tints and dyes all materials.

Tintex Blue Box—For lace-trimmed silks—tints the silk, lace remains original color.

Tintex Color Remover—Removes old color from any material so it can be dyed a new color.

Whitex—A bluing for restoring white-ness to all yellowed white materials.

At all drug and notion counters 15¢

Tintex

TINTS AND DYES

Financial Market News, Stocks, Bonds, Commodities and Comment

BIG HOLDERS OF RAILROADS ARE NAMED

By FRANK H MELOON

Recent compilations of American railroad holdings show Arthur Curtiss James, chairman of Western Pacific, who controlled the summer at his mansion in Newport, R. I., annually, is the world's largest holder of carrier securities.

Arthur C. James
Portrait by Bank & Finder

The big railroad-holding families of the United States are the Vanderbilts, Bakers, Harrimans, Whitneys, Widenors and the Fahnestocks, while Edward S. Harkness, Wellesley's benefactor, and Mr. James are our largest individual holders of rail shares.

When it comes to railroad control, about which so much has been heard lately around Beacon Hill study reveals that none of these families are individual controls of a major railroad through stock ownership.

• • •

Mr. James has 36.60 per cent of the voting power of the Western Pacific, and that is the largest amount of voting power in any one railroad held by the parties named here. The Vanderbilts have 16.94 per cent of the voting power of the Pittsburgh & Lake Erie, and George F. Baker, Jr., appears to be the present possessor of 19.27 per cent of the voting power of the Delaware & Lackawanna.

• • •

Of all the other railroads in which this group is importantly interested, less than 5 per cent of voting power lies with a single family or individual.

• • •

The stock market situation appears to have reached a position where the downward drive of confidence of rounding out a month, even though only temporary.

• • •

The time will come when the ease in the money markets, the low total of brokers' loans, the fine return yields obtainable on high grade common stocks will be brought out en masse by bullish interests looking for purchasing securities at what will probably be substantially higher levels for the time being. However, the sidelines have lost none of their attractiveness for traders.

• • •

It is evident that April sales of the chain stores, as measured by company reports, were considerably larger than a year ago. According to a compilation by a Stock Exchange house, 51 chain store companies, including three mail order concerns, show total sales for the first four months of 1931 of $1,027,868,842, against $1,284,067,805 in the corresponding period of 1930, a decrease of 4.35 per cent.

• • •

The tonnage increase is evident, because prices have been lowered very much more than the 4.35 per cent mentioned, varying too considerably for the compilation of accurate group statistics. Sales for the same 51 companies were reported at $356,068,443 for April, 1931, against sales of $308,884,810 for March, 1931, an increase of 5.56 per cent.

• • •

Since April, 1901, U. S. Steel has paid to investors $1,400,000,000 in cash dividends, equivalent to 210 per cent of the original investment, an aggregate of $960,000,000, or 162 per cent on the common stock and $40 per cent stock dividends equivalent to $203,000,000 in market value. This is an even $2,000,000,000, exclusive of undistributed earnings of a giant producer utilizing the brains, energy and financial resources of a resourceful people.

• • •

Last year the Board of Governors of the Stock Exchange found it necessary to issue drastic and plain-spoken warnings against the whispering campaigns which were undermining confidence in the banks, investment houses and industrial concerns, not only in Wall Street, but also in important outlying districts.

• • •

Judging from recent performances on the big speculative board, there is as much need as ever these warnings today as in any previous time. The most valiant defenders of the system of short selling that has ever occurred say that there is a vast difference between a normal short interest and a "campaign" designed to depress prices temporarily for the sake of big profits.

Bank Statement

Boston balance	$33,000,000
Boston clearance	$54,000,000

Boston Curb

Sales	High	Low	Close
15 Appalachian Gs	4⅞	4⅞	4⅞
22 Appleton Co	2⅞	2⅞	2⅞
20 Border City	6¼	6¼	6¼
200 Chief Consol	1	1	1
440 Cons Cop Mines	2	2	2
120 De Forest Radio	3¾	3¾	3¾
200 Iron Cap Copper	15-16	15-16	15-16
100 Mountain Prod	3⅜	3⅜	3⅜
800 Ohio Copper Co	5-16	5-16	5-16
85 Pilot Radio	19½	19½	19½
375 Shattuck-Denn	8⅜	8¾	8¾
125 Trans Lux DayP	8⅜	8	8
200 Un Vac Mch Min	8	8	8
300 Verde Central	1-16	1-16	1-16

Today's News of Live Stocks in Wall Street

United States Steel, bellwether of the stock market, today slipped off below 100—the lowest mark it has hit since 1924. One thousand shares changed hands at 99¾.

A number of the leading stocks ran down but behind it establishing new lows for 1931.

It was the eighth consecutive day on the exchange that stocks had kept dribbling downward.

Atchison Decline Becomes Wider

Atchison's decline became wider today, as the big carrier led the rail list off. It was down sold down more than $7 a share.

Leaders Sell Off to Fresh Bottoms

New lows for the year or longer today included American Can, Bethlehem Steel, Du Pont, Kresge, Anaconda and General Electric.

General Motors Is Heavily Sold

Bears today savagely attacked the shares of General Motors. Large blocks of General Motors passed through the market under the hammer, and weakness in this stock was at the same time registered in the 2 point drop in Du Pont to 73¾.

Bendix Shipment Figures Larger

Bendix Brake Co., subsidiary of Bendix Aviation Corp., reports its shipments have increased 15 per cent during the first month of this year. Products of this company are the Bendix brakes that are used as original equipment on hundreds makes of leading automobiles and airplanes. This was announced today by Vincent Bendix, president of the parent corporation.

Radiator, Clutch Sales Increase

Radiator and clutch sales of the Long Manufacturing Co., Detroit, division of Borg-Warner Corp., since the first of the year, have shown a steady monthly increase, according to C. S. Davis, president of the parent organization.

Absurd Money Rates and Bonds

The rather absurd low money rates finally are influencing a better bond market. Just as unwarranted high rates ultimately brought about deflation, so the present low rates will influence inflation again. But it requires real leadership for the time being, as investment under way is earnest, and it is quite evident that the most powerful banking interests are unfriendly to a rising stock market as yet.

Customers Kept on the Sidelines

Because fundamental conditions have changed, the attitude of conservative observers continues to be to keep customers on the side lines. Share advertising clientele to reduce long commitments on the rallies and protect their accounts with stop orders if it is desired to maintain present holdings.

Looking Into the Summer Stocks

The time is approaching when market students are giving more attention to the so-called summer stocks, meaning issues which normally do better marketwise during the hot season. Borden and National Dairy are among the favorites of these interests in the dairy products group, of increased business in ice cream during the summer months. Canada Dry, Coca-Cola are likely to be most popular among the soft drink issues if previous seasonal interest comes into the summer months.

American Can Is Bear Target

American Can has been one of the bear targets right along and today it was the leader in the stock lows been well advertised by the traders. Interests in the company are by no means bullish on the long term outlook, but the absence of efforts to give support to the stock has permitted the bears to make good the lower prices which they have named in their pessimistic propaganda.

Foreign Liquidation in Rails Reported

A larger amount of selling has been coming into the rails from abroad. As in the past this supply is chief source of market difficulties in European countries. As a matter of fact, it is probably true that the bulk of the present liquidation has been because loaders have been closely followed by the crowd decline in what had been the favorite investment issues abroad. Stop orders would have been reached and reactions recently which dislodged some foreign holdings.

Lorillard Issues in Strong Position

The strong position of the senior Lorillard issues was indicated recently at times when the general market was weak. The 5½ per cent bonds touched the high of the year last week, with a gain of about 12 points from the January low while the preferred shares have been acting unusually well at or near the high of the year.

Senior Securities Finding Favor

There seems to be a growing tendency to give more attention to the senior securities of many companies recently. This reflects the change which has come over traders and outsiders. Only a few years ago all the interest was in the common shares, because of the speculative possibilities and the prospects of enhancement of principal. Now safety is in greater favor.

Hudson Reported Seeking a Plant

Company formed to take over Detroit Motors of Canada Ltd., will begin to function June 1, according to the Financial Post of Montreal. Some source states new company has not, as previously reported, concluded agreement with Nash Motors for manufacture of Nash cars in Canada, but is negotiating with another American automobile manufacturing company. Hudson-Essex also reported to be negotiating for acquisition of manufacturing site and plant in Canada.

How Most Active Stocks Have Sold

The 20 most active stocks traded in on the New York Stock Exchange today and the net change for the week ended May 16, with annual dividend rates in parenthesis, ranging for the week and change from the previous week and change from the previous week's close, follow:

	High	Low	Last	Net
U S Steel (7)	103¾	101¾	101¾	-3⅜
Anaconda (4)	25¼	25	25¼	-¼
Am Can (8)	109½	109½	109½	-7½
Am Tel & Tel (9)	176¾	176¾	176¾	-6¾
Case J I (6)	73½	73½	73½	-2
Chrysler (3)	24¾	24¾	24¾	-1¼
Consol Gas (7)	73½	72	72	-1½
Westinghouse (11)	68¾	67⅞	68¾	-1⅜
Gen Elec (1)	24¾	24¾	24¾	-1¼
Gen Motors (5)	37¾	37¾	37¾	-1¼
Int Harv (4)	48¾	48¾	48¾	-2¾
Johns-Man (6)	73½	71¾	71¾	-3
Kelvinator (1)	8¾	8¾	8¾	-⅜
Montg Ward	21¾	19¾	20	-1¾
Nash Motors (2)	16¾	16¾	16¾	-¾
Penn R R (2)	38¾	38¾	38¾	-1¾
Radio Corp	17¾	16¾	16¾	-¾
Simmons (2)	29¾	29¾	29¾	-1¾
Studebaker (2)	19¾	19¾	19¾	-¾
Yellow Cab (4)	27¾	27¾	27¾	-1¾

*Ex-dividend (d) Including extra (ex) Plus 3 per cent in stock. (x) Last declaration.

Steel Production Average Easier

The average rate of operations of steel mills in the Mahoning Valley this week will be 41 per cent of capacity, against 42 per cent last week and 43 per cent four weeks ago. All major operations at Youngstown Sheet & Tube Co. and Republic Iron & Steel are suspended, while ingot production at the Campbell plant has been increased slightly.

Oil Consolidations Are in Offing

Wall Street hears the building of powerful combinations in the oil industry, the first time in years following the United States Supreme Court decree of 1911, dissolving oil trusts, definitely is the result of new impetus in current era of blighting competition. It is evident that weak oil companies must be taken into stronger organizations or else cease to function. More consolidations are expected as soon as market conditions permit of financing or other steps vital to completion of such deals.

STOCK TRADING ON MARGIN IS ATTACKED

Employment for tens of thousands of men now idle and relief as a result of business depression would already have been provided by the railroads and public utility systems of this country, according to Gage P. Wright, New York business and financial analyst and president of the Business Economic Digest, were it not for the practice of security trading on margin permitted upon the New York Stock Exchange.

Expenditures for replacements, extensions and betterments involving literally billions of dollars have been prevented because of the condition of the market for second-grade bonds, says Mr. Wright, and this condition is directly attributable to the practice of marginal trading.

"I do not know whether or not Melvin A. Traylor, president of the First National Bank of Chicago, had this in mind when he told the American Bankers' Association the other day that marginal trading should be restricted to security transactions involving less than $10,000 each, but I am entirely in accord with that idea. Were all trades up to $10,000 made for cash, much financing which has been held off the market would have been effected and would have been offered ere this," said Mr. Wright.

WESTINGHOUSE HAS PROFIT

Westinghouse Electric & Manufacturing Co. in April operated at a profit after all charges, including depreciation, thus showing a declared improvement over the three earlier months. The profitable operations last month reflected partly the realization of economies put into operation in recent months and the improvement in business.

Orders in April were on about a par with March which showed a gain over both February and January. Orders the first quarter were $70,100,410, against $47,150,196 the same period of 1930 a decrease of slightly more than 36 per cent. Operating profit for first three months resulted in a net loss of $2,885,945, against net income of $4,546,618 after charges the similar period 1930.

To Reincorporate

Stockholders of International Re-Insurance Corporation, the largest re-insurance company in the world, at a special meeting ratified plan of the company to re-incorporate under the laws of Delaware.

New York Bonds

U. S. GOVERNMENT ISSUES

	High	Low	Last
1st 4th 4¼s 33-38	104.22	104.18	104.22
1st 4th 4¼s reg	104.24	104.24	104.24
1st 4th 4¼s 37-52	103.17	103.15	103.17

DOMESTIC CORPORATION ISSUES

Alleghny 5s 49	67¾	67¾	67¾
Alleg Corp 5s 44	72¾	72	72
Am & For Pow 5s 2030	57	57	57
Am Int 5½s 49	82	82⅜	82⅜
Am T&T 4s 29	99	99	99
Am T & T 5s 65	109⅞	109	109½
Am T & T 4½s 33	104⅜	104⅛	104⅜
An N Wks col tr 5s 34	103¾	103¾	103¾
Ark Pow & Lt 5s 57	104⅜	104⅜	104⅜
A T & S F gen 4s 95	100¾	100¾	100¾
A T & S F gen 4s 95	100¾	100¾	100¾
Balti & O 4¼s 60	90¾	90	90
Balto & O 4s 48	90¾	90	90
B&O Tel-Un div 4s 50	85¾	85¾	85¾
Beth Steel 5s 42	96¾	96¾	96¾
Beth T of Pa 5s C 60	114¾	114¾	114¾
Bklyn Edison 5s 49	104¾	104¾	104¾
Bklyn Man T 4s A 66	101¾	101¾	101¾
Bklyn Union Gas 5s 50	104¾	104¾	104¾
Can Nat Rys 4½s 68	102¾	102	102
Can Pac 4s 60	98¾	98¾	98¾
Can Pac 4½s 60	98¾	98¾	98¾
Cent Pac 4s 49	85¾	85¾	85¾
Certain-T ped 5½s 48	41	40¾	40
Ches & Ohio 4½s 93	91¾	91¾	91¾
Chesapeake Corp 5s 47	99¾	99¾	99¾
Chi Milw & St P 5s 2000A	73	72¾	72¾
Chi R I&P ref 4s 34	57	57	57
Chi R I&P 4s 52	57¾	57¾	57¾
Chi & Nw cons 4s 49	91	91	91
Chi & Nw 4½s 37	91¾	91¾	91¾
Cincinnati, ref 4½s E 77	98¾	98¾	98¾
Cin Un Stk Yds 5½s 74	101¾	101¾	101¾
Col G&E 5s 52 Mtg	97¾	97¾	97¾
Colo Ind Cor 5s 41	93¾	93¾	93¾
Consol Pow 5s 52	103¾	103¾	103¾
Cons Gas 5s 57	104¾	104¾	104¾
Del & Hud ref 4s 43	97¾	97¾	97¾
Del L & W 5s 60	97¾	97¾	97¾
Erie ref 5s 67	76¾	74¾	74¾
Erie gen 4s 95	76¾	76¾	76¾
Gen Stamp 5½s 40	97¾	95¾	96¾
Gen Cable 5½s 47	97¾	97¾	97¾
Gen Mot AC 4s 47	104	103¾	103¾
Gen Th 5½s 54	97¾	97¾	97¾
G Con Rf Pw 7g 6½s 50	94¾	93¾	94
Gt Nor Pur 4½s 46	97¾	97¾	97¾
Gt Nor Ry gen 7s 36	111	111	111
Gt Nor 4½s 61	97¾	97¾	97¾
Hudson Coal 5s 62	102¾	102¾	102¾
Hud & Man 5s A 57	102¾	102¾	102¾
Hud Steel 4½s 52	93¾	93¾	93¾
Int Cem 5s 48	97¾	97¾	97¾
Int R T 1st ref 5s 66	69¾	69¾	69¾
Int Match 5s 47	80¾	80¾	80¾
Int Mer Mar 6s 41	97¾	97¾	97¾
Int Mer Mar 6½s 41	97¾	97¾	97¾
Int T&T 4½s 52	97¾	97¾	97¾
Int T&T 4s 52	97¾	97¾	97¾
Int T&T 4½s 39	97¾	97¾	97¾
Int P&L 4½s 57	97¾	97¾	97¾
Kan City Sou 5s 50	97¾	97¾	97¾
Kansas G&E 5s 52	97¾	97¾	97¾
Kansas G&E 6

STOCKS LOWER, WITH TRADING MODERATE

New York, May 18—Shares values slipped away swiftly in Wall St. today, although selling was in only moderate volume.

The general level of prices was depressed to a new low for the bear market, many leading issues selling at the lowest levels in four years or longer.

STEEL AND CAN OFF

Wall Street continued to hear rumors of important liquidation in this market by London, particularly in the rails, which have been favorite investments abroad.

Furthermore, Wall Street was inclined to view as heralding the unloading of the industrial chain store list by the numerous court, and chain store issues were likewise hit.

An upturn during the afternoon was short lived and the prices were generally close to the day's lowest. The turnover was around 2,000,000 shares.

American Telephone tumbled 7 points to 169, the lowest since 1927. U. S. Steel and American Can dropped through the 1-) mark with 3 point losses.

In the curb, Atchison lost 10, and issues off 4 to 6 included New York Central, Southern Pacific, New Haven, Union Pacific and Norfolk & Western. American Tobacco B tumbled nearly 8 points.

SOME SAY LITTLE

Miscellaneous issues losing 3 to more than 4 included Woolworth, National Biscuit, Consolidated Gas, du Pont and Allied Chemical. Several of the leading industrials and utilities sagged only a point or two, however.

Failure of the market, as measured by price averages, to meet important support around the bear market low established on April 29, was a decidedly bearish development, so far as Wall Street sentiment was concerned.

But most of the particular issues under notable pressure had been penetrating new low ground for several days while much of the rest of the list has held fairly well.

The rails have dipped below the bottom of the bear market of 1907, although still holding above the levels of the post-war deflation.

One of the leading advisory services, in its weekly analysis today, expressed the opinion that deflation in the senior issues was "close to its extreme limit."

In connection with rumors of important selling in the market, Wall Street is awaiting the bimonthly settlement in London, later this week, with considerable interest.

The selling of American Tobacco reflected in part by renewed cigarette price-cutting talk. Meanwhile the manufacturers' price remains unchanged, the prospects of the long-expected advance in wholesale quotations were decidedly dimmed.

Introduction of a bill in the Florida State Senate proposing a 6-cent tax on each package of cigarettes may have been a sentimental influence.

In connection with recent selling of American Telephone, considerable doubt has been expressed over the maintenance of Western Electric's dividend. It has helped to swell telephone's earnings.

WHEAT PARLEY UNDER WAY

London, May 18 (AP)—Samuel R. McKelvie of the United States delegation to the World's Wheat Conference, which opened today, outlined his country's program this afternoon in the conference with newspaper men.

By July 1, he said, the United will be faced with a carryover of roughly 275,000,000 bushels, what in the face of the new crop, as compared with an ordinary annual carryover of from 100,000,000 to 125,000,000.

"Consequently," he said, "we have come here prepared to cooperate. But why we do not propose to join, nor will we agree to join, any international pool.

"Furthermore," he said, "we do not propose to dump one bushel of the farm board's holdings."

Grains Are Easier in Chicago Market

Chicago, May 18—Grains closed easier today. Wheat was ¼ to 1¼c lower for active futures and ¼ to 2¼c down for nearby deliveries, with June showing the maximum break. Corn was down ¼ to ¾c and oats ¼ to ¾c. Rye finished ¼ to ¾c lower. September and December corn and oats scored new lows.

Coca-Cola Profit in Quarter Is Up

Profit of Coca-Cola Co. for the quarter ended March 31 was 6 per cent greater than in the first quarter of 1930, according to private wire dispatches. In the first quarter of 1930 profit after expenses and other deductions but before federal taxes was $3,949,155.

Cotton Lower in New York Market

New York, May 18—Cotton futures today closed 28 to 37 points lower. May 9.01; July 9.17-18; Oct. 9.53-54; Dec. 9.58-86; Jan. 9.86; March 10.05-09. Spot quiet; middling 9.13.

Stocks of London Rubber Decreased

Stocks of crude rubber in London on May 15 totaled 86,027 tons, exclusive of 627 from the Straits Settlements, Liverpool stocks totaled 6,370 tons, an increase of 1,000

Approximate sales today, 2,500,000 shares
Week ago, 1,706,000 shares
Year ago, 2,790,950 shares

NEW YORK STOCK EXCHANGE

1931 to date, 250,144,381 shares
1930 to date, 394,852,930 shares
1929 to date, 433,393,210 shares

1931 High	1931 Low	Stock and Dividend in Dollars	Sales Quotations Open	High	Low	Close	Net Change
A							
14¾	7	Abitibi Power	500	8⅛	8⅛	8⅛	+ ⅛
23¾	13⅜	Adams Express 1	200	15¾	15¾	15¾	— ⅛
32¾	22⅜	Adams Mills	100	25½	25½	25½	— ⅛
23	13	Addressograph	700	19¼	19¼	19¼	— ¼
4	1	Admiralty Ltd.	100	1¾	1¾	1¾	
109⅝	77⅝	Air Reduction 12	500	81⅛	78¾	79¾	— 2¼
16⅞	8	Alaska Juneau 1	300	11⅝	11⅜	11⅜	— ⅛
18¾	6	Allegh Corp	800	6⅛	6⅛	6⅛	
45¾	28½	Allegh Corp pf	50	29	29	29	— ½
182⅝	114¾	Allied Chem 6	2500	117¾	117¼	114½	— 2½
126	122	Allied Ch pf	50	125¾	125¾	122¾	— 1½
18⅜	7⅝	Allis Chalm	700	12¼	12¼	12¼	— ⅛
8⅜	12¾	Alpha Port C	100	12	12	12	— ⅛
12	10½	Amerada	500	17	17	17	
29¾	14	Am Ag Chm	200	19	18¾	18¾	— ¼
62¾	3	Am Bk Note	100	16⅝	16⅝	16⅝	
17¾	8	Am Bsh & Sn	500	10	10	10	
28⅜	2.40	Am Br 5	500	13	13	13	
128⅝	100¾	Am Can	2800	102	100½	101¾	— ⅜
152⅛	145	Am Car pf 7	200	150½	150½	150½	
46⅝	38¼	Am Chicle	300	43	43	43	— 2
125¾	121	Am Colortype	400	123⅝	123⅝	123⅝	
51¼	35¾	Am Com Alco	1400	37⅝	37⅛	37⅛	— ⅛
51¾	23¾	Am & Frn Pw	2000	30¼	31½	29¾	— 1¾
64	47⅞	Am&Frn Pw 2 A	300	51⅝	51⅝	51⅝	
8⅝	1½	Am Hide & L	100	4⅜	4⅜	4⅜	— ⅛
3⅝	1⅛	Am H & L pf	100	18	18	18	— 2¼
64	47⅞	Am Ice & Ref	4200	58	57⅝	57⅝	— 1¼
31⅜	23¾	Am Ice	900	24½	24½	24	24	— ⅛
34¾	17¼	Am Inter	1500	18¼	18	18	— ⅛
30¾	17¼	Am Loco	2300	17	17	17	— 1¼
84¼	70	Am Loco pf	700	70	70	70	— ¼
2.40	1.40	Am M & Fdy	1000	23½	23½	23½	— ½
46⅜	28⅝	Am Metal	100	31¼	31¼	31¼	— ⅜
10¾	10¼	Am N Gas pf	400	10	10	10	— ⅛
57⅛	49⅝	Am News Co	10	49¾	49¾	49¾	— ⅛
64¾	39½	Am Pw & Lt	2000	42	42	40¾	— 2¼
12⅜	3	Am Rad & S	1400	4⅜	4⅜	4⅜	— ⅛
108⅛	96	Am Republic	100	8	8	8	
28⅞	19½	Am Roll Mi	8000	20½	21⅛	19¾	— 2¾
54⅜	34	Am Safety R	1000	35¾	35¾	35¾	— ⅛
59⅛	31	Am Smelting	1400	31⅜	31¼	31	— ⅜
102¾	70	Am Smelt pf	100	117¼	117¼	117¼	
42⅛	37	Am Snuff	100	37½	37½	37½	
42¼	31	Am Sol & Gh	500	23¾	23¾	23¾	— ⅛
31¼	15½	Am Steel Fdy	1100	17¾	17¾	17¾	— ⅛
113	106¾	Am Stl pf	80	107½	106¾	106¾	— ⅛
13	10¾	Am Sugar	400	12¾	12¾	12¾	— ⅛
108⅛	96	Am Sugar pf	100	101	101	101	
23¾	20¾	Am Sumatra	100	84	84	84	— 2¼
204¾	163	Am T & T	4500	169	170	169	— 7
128¾	104	Am Tobacco	1500	117¾	117¾	111¾	— 6¼
20¾	12¾	Am Tob B	10000	12¾	11¾	11¾	— 8
132	124	Am Type Fd	200	130½	130½	130½	— 1½
110¾	103	Am Type pf	100	106¾	106¾	106¾	— 1⅜
29¾	20¾	Am Water Wk	2500	22¾	23¾	22¾	— ⅛
11⅞	8⅞	Am Woolen	400	9¼	9¼	9¼	— ⅛
39¼	21	Am Woolen pf	500	30¾	30¾	30	— 1⅛
4	1	Am Writ Pa pf	200	1¾	1¾	1¾	
8¾	4⅛	Am Zinc	100	4⅜	4⅜	4⅜	
8¾	4⅛	Am Zinc pf	100	4⅜	4⅜	4⅜	
43⅛	25⅝	Anaconda	3000	28¼	28¾	25	25⅛	— ⅜
28⅛	22	Anacon W & C	500	22¾	22¾	21¼	21⅜	— ⅛
27⅝	15	Archer Dan	2000	19¾	20¼	19¾	20	— ⅛
72	38⅛	Armr D 7 pf	100	47¾	47¾	47¼	47½	— 1
4	1	Armour Ill	2200	2	2	2	— ⅛
8⅜	4	Armour Ill B	500	3⅛	3⅛	3⅛	— ⅛
47	14⅜	Armour Ill pf	100	13½	13½	13½	— ⅛
34¾	14¾	Asso Apparel	100	15	15	15	— ⅛
29¾	19¼	Asso D G	100	20¾	20¾	20¾	— 2⅛
85	85	Asso D Gds pf	100	93	93	93	
203⅜	145	Atch Top & S Fe	27000	169	170	165	— 10
108¾	102	Atchison pf	800	105¾	106½	105½	106⅛	— 8
120	83	Atlantic Coast L	200	93¾	93¾	93¾	— 1½
23¾	12⅛	Atl Refin	9000	14⅜	14⅜	13⅜	13⅜	— ⅝
99¾	90	Atlas Pow pf	100	90½	90½	90½	90⅜	+ ⅛
205½	151	Auburn Auto	3000	151	151	150	150	— 8½
2⅝	1	Autosales	100	1⅛	1⅛	1⅛	1⅛	
6⅝	3	Avia Corp	800	3⅝	3⅝	3⅝	3⅝	
B							
87½	75½	Baldwin Loc	2000	75½	75½	75½	75½	— 1⅛
87¾	67	Baldwin Lo pf	80	87	87⅜	87	87	— ¼
87½	57⅝	Balt & Ohio	17000	37½	37¾	37¼	37¼	— ⅜
14¼	7½	Barnsdall A	8000	7¾	7¾	7	7	— ⅜
23⅞	7	Barnsdall Oil	3000	7¾	7¾	7	7	— ⅛
90	84	Bavuk 1 pf	20	84	84	83¾	83¾	— ¼
11	6	Beatrice Cr	600	7⅝	7⅝	6⅞	6⅞	— 1⅛
111	106	Beatrice Cr pf	100	111	111	111	111	
25½	15¾	Bendix Avia	1200	17½	17½	16⅞	16⅞	— ⅝
30¾	19	Bendix Corp	1000	19¾	19¾	19¼	19¼	— ⅛
70¾	39	Bethlehem Stl	8500	42⅜	43⅛	42⅜	43	+ ⅛
123⅝	106¾	Beth Stl pf	100	107⅜	108⅝	108⅜	108⅜	+ ⅛
3¾	1.50	Bisch Knox	100	1⅞	1⅞	1⅞	1⅞	
9⅝	5¾	Bloomingd pf	10	90	90	90	90	— 1¼
70¾	39	Boone Alum	700	41	41	41	41	— ¼
76½	64¾	Borden Co	10000	64¾	64⅜	62⅞	62⅞	— 1¼
20¾	17⅜	Borg Warner	1600	19¾	19¾	18¾	18¾	— ⅝
15⅛	7	Boston & Me RR	100	15	15	15	15	— ⅛
22¾	12	Briggs Mfg	2000	12½	12¾	10¾	11	— ⅝
69¾	53¾	Bkln Man Tr	1500	56¾	56¾	55	55¼	— 2¼
53¾	31⅛	Bkln Man Tr pf	100	56¾	56¾	56¾	56¾	— ⅛
129⅜	103	Bkln Un Gas	900	107	107½	106¾	106¾	— ⅜
10	3¾	Brown Shoe	100	4⅜	4⅜	4⅜	4⅜	
36¾	30	Brunswick Tr	200	4⅛	4⅛	4⅛	4⅛	
20¾	12	Bucyrus Erie	100	15	15	14	15	+ ⅛
34⅜	21¼	Budd Wh Co pf	200	23¾	24¼	23¾	24	+ ⅛
7⅜	2¼	Bullard Co	700	10	10½	10	10¼	
13⅜	7	Bullock's Wash	300	8¼	8½	8¼	8½	
32½	21⅛	Burroughs Add	500	25¾	26	25¾	25¾	— ⅛
31⅞	17	Bush Term	100	20	20	20	20	+ ⅛
21¾	12⅜	Butler Bros	1600	13¾	13¾	13¾	13¾	— ⅛
69¾	33½	Byers A M	2500	36	36¾	34¾	35⅛	
C							
53	20½	California P	600	24	24	23½	23¾	+ ⅛
43¾	28¼	Cal & Ariz	400	29¼	29¼	28½	28½	+ ⅛
11⅜	6½	Cal & Hecla	700	6⅞	6⅞	6⅝	6⅝	— ⅛
43	29⅝	Canada Dry	4100	40	40	38¾	38¾	— 1¼
45⅝	25	Can Pac	12400	26⅝	26⅝	25¾	25¾	— ⅝
25	17¾	Cannon Mills	1200	21¼	21¼	20¾	20¾	— ⅛
10	3¾	Capital Adm	1200	4⅜	4⅜	4⅛	4⅛	— ⅛
36¾	30	Capital Ad pf	500	30	30	30	30	
131½	66	Case J I	14200	69⅜	68¾	68¾	69¼	
13⅞	7	Caterpillar T	1700	23¾	23¾	23¾	23¾	— ⅛
16	9½	Celanese	100	9	9	9	9	
14⅝	9½	Celotex Co	100	1	1	1	1	
3¾	1.50	Cen Agirre	100	20	20	19¾	19¾	— ⅛
30¼	13½	Cerro De Pas	400	15¾	15¾	15¾	15¾	— ⅛
7⅜	2¼	Certain-teed	1100	3⅜	3⅜	3⅜	3⅜	— ⅛
23¾	8¾	Checker Cab	900	10⅛	10⅛	10	10	— ⅛
64¾	36⅜	Ches Corp	1200	39	39	36¾	36¾	— 2¼
5.50	2.50	Chesa & Ohio	1000	39⅜	39⅜	39⅜	39⅜	— ⅛
7⅛	4¾	Ch Gt Wst	1400	5¼	5⅜	5	5	
19¼	1.50	Ch Gt Wst pf	100	19¼	19¼	19¼	19¼	— ⅛
7⅞	4	CM St P&P	1500	8	8	7¾	7¾	— ⅛
15¼	7½	CM St P&P pf	1500	8	8	7¾	7¾	— ⅛
45⅛	28	Chi & N W	1400	31	31	29	29	— 3¼
45⅛	19¾	Chi Pneumatic	100	24	24	24	24	— ⅛
65½	38	C R I & P	1800	37¼	37⅜	35	35	— 3¼
65⅛	38⅜	CRI & P Dep pf	100	80	80	80	80	— 6¼
31⅞	17⅜	Chile Copper	2.40	19¾	20½	19¾	19¾	— ⅝
25⅜	15⅜	Chile Copper	1700	22	22	21⅝	21⅝	— ⅜
7¾	6.80	Chrysler	1350	18¾	19¼	18¾	18¾	— ⅜
1	⅛	C I P & F pf	80	86¼	86¼	86	86	
17⅜	7	Cities Service	1500	8⅝	8⅝	8⅝	8⅝	
170	142¾	Coca Cola	400	149¾	149¾	149	149	— 1
92½	50¼	Coca Cola A	300	52⅝	52⅝	52⅛	52⅛	
3.60	2.50	Colgate & Co	200	44	44	44	44	
17⅜	9	Collins & All	1200	13	13	13	13	
32¼	14¼	Colo Fuel & I	100	15¾	15¾	15¾	15¾	— ⅛
11⅝	6½	Col Carbon	1400	6¾	6¾	6¾	6¾	— ⅛
45⅝	26⅜	Columbia Gas	9800	28	28	27	27	— ¼
109¾	101¾	Col G & E pf	400	101	101	101	101	
1¾	75¢	Col Graph	94.0	6¼	6¼	6¼	6¼	
21¼	15	Com Credit	1700	16¾	16¾	16¾	16¾	— ⅛
44	23	Com Credit pf	1700	23½	23¾	23¼	23¼	— ⅛
53⅜	17⅜	Com Solvents	1600	12¾	12¾	12¼	12¼	— ⅛
1.40	.40	Comm & Sou	400	4⅝	4⅝	4⅝	4⅝	
12⅝	6⅞	Consol Nairn	1400	8¾	8¾	8¾	8¾	
5.50	2.50	Consol Cigar	1300	32¾	32¾	31¾	31¾	— 1⅛
5.50	2.50	Consol Film	100	3¾	3¾	3¾	3¾	— ⅛
18⅞	13½	Cons Film pf	1200	14¾	14¾	13¾	14	— ⅜
109¾	102¾	Cons Oil	2900	104	104	103	103	— 1¼
13¾	7⅜	Cons Gas of	700	10¾	10¾	10⅝	10⅝	— ⅛
15⅛	4	Cons Textile	400	5	5	5	5	
15⅛	4	Cons Textile pf	4100	5	5	5	5	
13¾	7	Cons Laundries	100	7¾	7¾	7¾	7¾	
3⅜	1¼	Consor Oleo	100	1¾	1¾	1¾	1¾	
3⅜	1¼	Cont Bakina A	100	1¾	1¾	1¾	1¾	
3⅜	1¼	Cont Bakina B	100	1¾	1¾	1¾	1¾	
5.50	2.50	Cont Can	700	61	61	61	61	— ⅛
62¾	47	Cont Can	4400	50¾	50¾	49¾	49¾	
5.50	2.50	Cont Ins	1100	39¾	39¾	39	39	— ⅛
2¾	1¼	Cont Mot	1000	1¾	2¼	2¼	2¼	
7¾	6¼	Cont Oil	9300	6⅝	6⅝	6⅝	6⅝	
7¾	6¼	Cont Shares	2100	6⅝	6⅝	6⅝	6⅝	
86¾	62⅜	3.50 Cons Prod	1700	63⅜	63¾	62	62	— ½
27¾	17⅜	Corn Prod	2700	17⅝	17⅝	17⅜	17⅜	— ⅛
34¾	27	2.25 Corn of Wat	200	28½	28½	28½	28½	— ¼
18	8¾	Coty Inc	1900	9¾	9¾	9¾	9¾	— ⅛
41¾	4	Crosley Radio	100	4¼	4¼	4¼	4¼	— ⅛
59	24	2.40 Crown C & S	300	31¾	31¾	31½	31½	— ⅛
63	46	Crucible Stl	100	44½	44½	44½	44½	
63	40¾	7 Crucible Stl pf	10	63	63	63	63	
17⅝	8¾	Cuba Co	400	9¾	10	9¾	9¾	
2⅛	1	Cuba Cn Prod	1100	1⅛	1⅛	1⅛	1⅛	
43⅜	41	4 Cudahy Pack	1400	41¾	41	41	41	— ⅛
102	74	4 Curtis Pub	1400	75¾	77	75	75	— 1½
D							
23	11	Davison Chem	1100	11½	11½	11	11	— 1
137¾	125	9 Del & Hud	1400	128	128	125	125	— 3½
100	52¾	4 Del L & W	400	54	54	53	53¼	— 1¾
85¾	45¾	2.50 Allegh Stl	50	50	50	50	50	— 1
193	162	8 Det Edison	400	162	162	162	162	— 2¼
23⅛	13	Detroe & F A	400	13¾	13¾	13¼	13¼	— ⅛
23⅝	14⅞	Diamond Alkl	1400	17⅜	17⅜	16¾	16¾	— ⅝
14⅞	11⅛	Dome Mines	400	11⅜	11¼	11⅛	11⅛	+ ⅛
14⅜	8¾	Dom S Ltd	1400	9⅜	9⅜	9⅛	9⅛	— ⅛
24⅜	14½	1.23 Drug Inc	800	20⅞	20⅝	19¾	19¾	— ⅝
107¾	77⅜	Drug Trad	1200	82¼	82¾	80	81	— 1¾
107	77⅜	4 Dupont DeN	1500	81⅛	81⅝	78¾	79⅛	— 2⅝
123⅞	118¾	6 DuPont db	400	120⅛	121⅛	120⅛	121½	+ 2
E							
185⅝	143⅞	6.75 Eastman K	2400	147⅜	147⅝	144⅜	144¾	— 3
84¾	66¼	Eaton Axle	4900	72⅛	72⅛	71⅜	72	— ⅛
63⅜	44⅞	6 Elec Auto L	3400	47⅛	47⅛	44⅝	45	— 2¼
36⅝	20	Electric Stor	400	24¾	24¾	24¾	24¾	— ⅛
40¾	38¼	1 Emer & Am	1900	41¾	41⅞	39¾	39¾	— 1
108⅛	100	Empire Gas	200	104	104	103	103	+ ⅛
104¾	90	Empire pf 6	100	94	94	94	94	— ⅛
29½	15¾	Equit Off Bld	300	17¾	17¾	17¾	17¾	— ⅛
31½	17	3 Midland Prod	100	19	19	19	19	
10⅜	6⅜	Mim Mo Pow	200	9¼	9¼	9¼	9¼	
26⅝	13¾	Mo Kan Texas	3200	12⅞	12⅞	11¾	11¾	— 1⅛
7⅜	3	M K T of A	200	4⅝	4⅝	4⅝	4⅝	
45¾	4.50	Missouri Pac	21000	14	14⅝	13⅝	13⅝	— ⅝
17	11¼	1 McKesson & R	400	11¾	11¾	11⅜	11⅜	— ⅛
17⅝	9½	McLellan Stre	100	9¾	9¾	9¾	9¾	— ⅛
49	36	2.40 Mex Seaboard	7000	13	13	12¾	12¾	— ⅛
20¾	6¾	Miami Cop	100	7	7	6¾	7	— ⅛
10¾	6¼	Mid Cont Pet	3400	8¾	8¾	8¼	8¼	— ⅛
31½	17	3 Midland Prod	100	19	19	19	19	
20¾	9

STRUGGLES MARKED EARLY LIFE OF BROULLARD

FANNING

With GEORGE UNDERWOOD

Work for Dentists. Training Wrestlers. H. C. Has New Yell.

Mello Bout Echoes. Kloby, Rest in Pax. Figures Don't Lie?

Chawing Championship Here Thursday

STAN STASIAK is training at the dentist's for next Thursday night's world's title match with Henri DeGlane . . . He is having his molars sharpened . . . Stan says that if Strangler Lewis bit his way out of the championship he can bite his way into it . . . He's a worthy champion . . . He can grunt in three languages and groan in six . . . but Stasiak can make faces in seven . . . New sign over the training room door at the Arena . . . 'Check your muzzles outside" DeGlane better not . . . He's mad or he is liable to get hydrophobia . . . Hereafter all wrestlers will have to be pedigreed . . . And Paul Bowser may change the name of his club to be Kennell A. C. . . . Hot Dawg! . . . The next wrestler who makes meal of an opponent should be compelled to use a knife and fork . . .

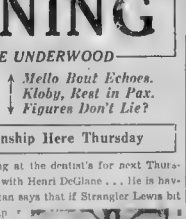

DEGLANE NECKING

AL MORELLI of Boston College and Eddie Mercer of Holy Cross are not thru . . . Signals crossed and are going to meet in the wrestling at the DeGlane-Stasiak championship show . . . It's a wow, if the crossheads . . . B. C. is abused of pulling most of Mercer's holds . . . The Eagles say a dastardly Crusader got wise and when a load of bolts and screws was discovered in Mercer's breakfast food this morning . . . If Al had sunk his canines into our best it would have been off . . . The Holy Cross Crusaders and consolation has been found for a week . . . Here is their new yell

Rah! Rah! Rah! Sis! Boom! Ah-h-h-h h!!!
Chew him and chaw him! Har! Har! Har!
Bite his schnozzola! Also his knee!
Bite him on the funny bone, until he laughs, "Tee Hee"
Take a chaw for Holy Cross! Bibber! Ain't he?
Good! You're chawed his ear off! Jon! Jon! Joy!

Fury is beats all what they tell . . . In Lou Brouillard's at the Garden the other night. Deadly concentration and will to win . . . In Al Mello's he lion at bay, the panther driven into a corner . . . Two old athletes at the ringside . . . One watched the bout closely for half a round and remarked to the other, "Brouillard will massacre him!" He read Mello's in their eyes. Mello was just in there to see the color of his gold and if he went on down like a champion . . . Brouillard to the Orient . . . And win by a knockout, I'll bet a hi both ends!

GIVE THAT Worcester boy a little more experience and if he can stay living at the weight and be strong he will come pretty close to being an welterweight in the world. Lou is a youngster and he will grow into a middleweight, perhaps a light heavy. All he needs now is seasoning . . . Maurice Lemoine should hold him in leash a little longer . . . With a few more fights under his belt Lemonde needn't fear who he turns the French-Canadian lad loose against . . .

Mello's coolness and ring generalship were superb. But the champion doesn't there any more. He has learned it. He postponed the inevitable as long as he could. The Lowell harrower couldn't beat flaming youth and the lustre worn the Worcester youth had up his sleeve . . .

Report has it they are going to resurrect Young Kloby from the Attic grave and feed him to Brouillard. Don't do it, fellows, we beg of you. There was a time when a battle between Kloby and Brouillard would have been sport. But now pulling Kloby back from the barren lands of the Has Beens just to make a Roman Holiday for Brouillard isn't sport. It's sordid commercialism. But there are some fellows who would view murder as sport. Put the brakes on 'em Mister Buckley—put the brakes on.

YOU HAVE to hand it to Billy Ames . . . The Garden matchmaker, for giving the fans what they want . . . He has a hunch and I like it . . . Ames is doing the fans what they want . . . He has a hunch, and I like it, him more boxing in the Boston Garden . . . The fans got a real run for their money in the Levinsky-Gagnon . . . Cuddy . . . Sammy Fuller . . . Pat Battaglino vs. Andy Chaves . . . And I like it . . . All Mello has to do next offering will be the Mike Schaaf bout . . . a meeting the fans have been looking for for a couple of years . . .

Ohio wanted the Schmeling-Stribling fight so badly it waived the tax rights on it . . . But Uncle Sam will collect his customary percentage . . . Twenty-five per cent on all tickets at $5 and up . . . If that isn't discrimination, what is? . . . Ohio isn't getting any tax, but the Cleveland Boxing Commission got $7000 from which to pay referee, judges and officials" . . . But we didn't know they had had boxing judges in Cleveland . . . Heretofore the referee handling everything . . . If there are going to be judges at the Schmeling-Stribling affair it is a new wrinkle . . . Massachusetts wouldn't lift the tax on boxing if Jack Dempsey fought John L. Sullivan . . . .

FIGURES don't lie, they say . . . But Ren Cantwell who can't hit a cat and who had Tommy Neun bat for him yesterday, is leading the league with a batting average of .500 . . . In five games he has got five hits in 10 times up . . . Neun is batting .200 . . . If figures tell the truth, Neun is a .200 hitter sent in to bat for a .500 hitter . . . Rod Cochrane and Earl Sheeley, who are batting .3 is the real battle for batting honors . . . Regardless who is awarded the title and Cronin will be the only other Brave regulars in the .300 club with the exception of Pitcher Tom Zachary who is clouting .315 . . . Spohrer 2 9 is the batting average of Neun, each with 200, follow the two leaders . . .

Van Camp .333 and Berry .346 continue to lead the trail for the Red Sox, although Muddy Ruel has hit .429 in nine games . . . Rothrock .333 and Webb .302 complete the Red Sox .300 hitters with the exception of Pitcher Kline who has hit .1000, getting a hit in his lone time at bat . . . Both Braves and Red Sox have 12 men batting above .277 . . . Heathcote of the Reds .438 and Ernie Lombardi of the Robins .407 are the real N. L. batting leaders and Babe Ruth heads the American regulars with .429.

Al Morro, erstwhile protege of Jim Jeffries, who came East under the Johnny Buckley banner, ran afoul of Steve Hamas in his New York debut and was knocked colder than a landlady's heart . . . Looks as if Hamas, who is the former Penn State—football and athletic star, is going to accomplish something in fistiana . . . As far as boxing goes many collegians have tried and most of them failed . . . Different thing in wrestling where the collegians crowd the mat.

CHARLIE BERRY

SOUTHERN IS WINNER, 5-4; KEEPS LEAD

W.G.A. Standing

	Matches W.	L.	Points W.	L.
Southern	7	1	43	29
Central	5	3	42	30
Northern	5	3	40	32
Midland	3	5	31	41
Eastern	3	6	30	42
Western	2	6	28	44

W. G. A. Results

Southern 5, Eastern 4,
Central 7, Midland 3.
Northern 7, Western 2.

By BILL GRIMES

Although no changes in the W. G. A. team match standing occurred today, Southern , as a result of its victory over Eastern now needs to win but one of its two remaining matches in order to clinch the championship for the first time.

With two matches to be played, the first tomorrow, the Southern team is two matches up on Central and Northern, which teams tied for second place.

Southern had a narrow escape from defeat at The Country Club, when by by a one-match margin over Eastern in a contest which was featured by the victory of Miss Edith Stevens over Mrs. E. Baker, Jr.

Miss Stevens defeated Mrs. Baker 2 and 1, which, incidentally was the second defeat in a row for the many-times State champion .

With eight matches accounted for at the Country Club, Southern and Eastern each had four points to its credit and the outcome depended upon the match between Mrs. L. H. Dalton and Mrs. J. T. Fuch, Mrs. Dalton was 1 up going to the 17th hole, which she lost by accidently hitting her ball on her back swing while in a trap. After they had halved the short 16th, Mrs. Dalton chipped in for a win from off the 17th green

Coming to the home hole Mrs. Dalton and Mrs. Puch were both on the back edge of the green in three with Mrs. Puch away. Mrs. Puch left herself a five-footer and Mrs. Dalton was about a foot inside. After the latter player had dropped her putt for a 5 Mrs. Dalton ran in hers for a half and a 1 up victory which gave the out of point to Southern

Ketchell Boxes in Salem Tonight

Another of the fighting cards is scheduled for tonight in the North at rink, Salem, when Bobby Brown of Lowell and Steve Ketchell of Haverhill meet in the final bout of eight rounds. This will be the third meeting of this pair of middleweights, each holding a decision.

Henry Dooling of Revere meets Stan Jankowski of Salem, Johnny Dubs of Haverhill opposes Paris Apicos of Providence, Jackie Collins of Haverhill clashes with Sammy Cohen of Salem and Scoops Routlier of Salem faces Baby Tiger of Boston in the six-round bouts.

Cameronian Favored in the Epsom Derby

London, May 18 (AP)—Betting odds on the Victoria Club today gave J. A. Dewar's Cameronian, winner of the two thousand guineas at Newmarket, still the favorite for the Epsom Downs Derby at the shortened odds of 3½ to 2 against. Arnold Zetland's Scopa remained the second choice at 100 to 9, and Link Boy and Dr. Doolittle, third favorites at 100 to 8. William Woodward's Sir Andrew was at 20 to 1 today.

Newton-Brookline Teams Meet Today

Newton and Brookline high will meet in two sports today. Their track meet, which was put last week, will be held this afternoon at Nickerson field, Riverside and the 3 to 3 tie in baseball will be replayed at the Newton diamond

League Leaders

By the Associated Press.
(Including games of May 17)

NATIONAL LEAGUE.
BATTING—Hornsby, Reds, 395 Hornsby, Cubs, .378.
RUNS—Hornsby, Cubs, 38. L. Waner, Pirates, 24
RUNS BATTED IN—Adolf Pirates, 21; Klein, Phillies; Hornsby, Cubs, and Traynor, Pirates, 17.
HITS—Roettger, Reds, 36. L. Waner, Pirates; Terry, Giants, 34.
DOUBLES—Herman, Robins 11. Grantham, Pirates; Davis, Phillies, 8.
TRIPLES—Worthington, Braves, 4; Cuyler, Cardinals; Barbare, Phillies, 3.
HOME RUNS—Klein, Phillies, 8. Hornsby, Cubs; Adolf, Phillies, 6.
STOLEN BASES—Canzoneri, Pirates, Berger, Braves, 5.

AMERICAN LEAGUE
BATTING—Simmons, Athletics, .456; Fothergill, Tigers, Sea, .383.
RUNS—Ruth, White Sox, 24; Myers, Senators, 22.
RUNS BATTED IN—Cronin, Senators, 37; Lazzeri, Yankees, 31.
HITS—Cronin, Senators 48; Alexander, Tigers, Averill, Indians, 47
DOUBLES—Alexander, Tigers; Webb, Red Sox, 13.
TRIPLES—Cronin, Senators, Al. H. Rice, Senators, Simmons, Athletics, 4.
HOME RUNS—Simmons, Athletics, 7. Gehrig, Yankees, 6.
STOLEN BASES—Cissell, White Sox, Chapman, 5 Yankees, 5.

RICHARDSON WINS FIRST MATCH

J. Richardson of Dartmouth, top-seeded player in the College Men's single title play at the Longwood Cricket Club, today swept to an easy victory over R. E. Martin of Trinity by scores of 6—0, 6—3.

Richardson favorite to win the singles championship had no trouble in defeating his opponent.

S. P. Hayes of Amherst, seeded number two, won through two matches, winning each without any trouble. In his first round match Hayes conquered E. Craige of Trinity 6 1, 6 - 2. The Amherst star then went on to win his second round match 6—3, 6—1, this time trouncing F. Groshi of Williams

The doubles matches go on there this afternoon, the first match being won by Perkins and Baker of Bowdoin from Allen and Smith of Colby, 6—3, 8—4

COLLEGE SINGLES RESULTS
FIRST ROUND

B. Riehl, Amherst, defeated B. Allen, Jr., Colby, 6—1, 7—5.
C. Hilland, defeated C. Jacobs, Bates, 6—2, 8—2.
S. P. Hayes, Amherst, defeated E. Craige, Trinity 6—1 6—2
F. Groshi, Williams, won by default
F. Wood Bates, defeated D. Smith, Colby, 6—1, 8—6.

SECOND ROUND

J. Richardson, Dartmouth, defeated R. F. Martin, Trinity, 6—0, 6—3.
S. P. Hayes, Amherst, defeated F. Groshi, Williams, 6—3, 6—1.
M. Fall, Dartmouth, defeated W. Hardy, Bates, 6—4, 6—2.
A. Horine, Williams, defeated Frank Dame, Tech, 6—4 6—4.
W. Danforth defeated F. Wood, Bates, 6—4, 6—3.
Cook, Jones, Tech, defeated E. Baker, Brandon, 6—2, 6—0.
R. Butler, Brown, defeated B. Bielski, Amherst, 6—2, 8—3.

FIRST ROUND—DOUBLES
Perkins and Baker of Bowdoin defeated Allen and Smith of Colby, 6—3, 8—4.

MRS. VAN RYN NET WINNER

Roland Garros Stadium, Auteuil, France, May 18 (AP)—Mrs. John Van Ryn, the former Midge Gladman of Philadelphia, and America's leading ranking woman tennis player, today paired with Mademoiselle Rene Mauclair of France to win her first round in the French hard court championships.

The American-French team defeated the German pair of Fraulein J. Rost and Frau Horn, 2—6, 6—3, 7—5.

In the men's doubles the German team, M. Zander and Hiensch, defeated the French pair of Leonard and Rigault, 6—2, 6—3, 6—4, and R. Deliquzier, formerly Jean Borotra, today paired his two wins to the second round by winning from Nicholas Mishu and Roche, 6—2, 6—3, 6—2.

Somerville C. C. to Play Tigers Tonight

The Boston Tigers new members of the Bub Twi league will play their first ball game as a league team against the Somerville City Club at the Columbus ave. field this evening.

The Somerville City Club will open up at Lincoln Park, Somerville, on Tuesday against the Newton Upper Falls team, champions of the circuit.

The St. Augustine team of South Boston, which opened up at Newton yesterday, will play the Tigers at Columbus ave. on Friday evening and the new Cambridge City Club will open up its first game at Newton on Friday.

40,000 See Irish Football Team Win

New York, May 18—More than 40,000 fans saw All-Ireland's champion Gaelic football team defeat an all-selected New York team, 9 to 6, at the Yankee Stadium yesterday. Dan Ryan was the star of the game, scoring three points.

'GOOD LUCK, LOU, A LONG REIGN'

AL MELLO — LOU BROUILLARD

THE OLD KING AND THE NEW

Al Mello, former New England welter and middleweight champion, is shown wishing his conqueror and successor, Lou Brouillard, the best of luck as the new king of these classes. Lou has known what it is face big odds, as all his life has been a struggle. Like a true champion, Brouillard has always come out on top and, like Mello, fight fans hope to see Brouillard stay up there for a long time. Read Brouillard's life story on these pages.

W. G. A. Link Results

At Charles River

Northern District		Western
Miss Grace English (3 and 2)	1	Mrs. H. F. Prunaret 0
Miss Margret Curtis 1 up	1	Mrs. C. F. Eaton, Jr 0
Mrs. D. M. Belcher (5 and 4)	1	Mrs. W. G. Bon 0
Mrs. H. H. Hicks	0	Miss Virginia Hodder (3 and 2) 1
Mrs. H. F. Tarr, Jr. (2 and 1)	1	Mrs. F. A. Stanwood 0
Miss Filnor Sutton (5 and 3	1	Mrs. William Howard 0
Mrs. Kellog Boynton	0	Miss Eleanor LaBonte (4 and 3) 1
Mrs. H. A. Peterson (6 and 5)	1	Mrs. J. Cox 0
Mrs. R. F. Kimball (5 and 3)	1	Mrs. G. G. Carver 0
Total	7	Total 3

At The Country Club

Southern District		Eastern District
Mrs. E. H. Baker, Jr	0	Miss Edith Stevens (2 and 1) 1
Mrs. G. L. Wrenn, 2d (5 and 4)	1	Mrs. W. C. Quimby 0
Mrs. H. R. Watson (5 and 3)	1	Mrs. C. F. Rowley 0
Mrs. R. M. Gardiner (1 up)	1	Miss Eleanor Peterson 0
Mrs. R. S. Byars (4 and 3)	1	Mrs. J. A. L. Blake 0
Mrs. L. Q. White	0	Mrs. W. J. Heinan (3 and 2) 1
Miss K. Field	0	Mrs F. R. Eastabrook (3 and 1) 1
Mrs. S. M. Gifford	0	Miss Hilda Williams (1 up, 19 holes) 1
Mrs. L. H. Dalton (1 up)	1	Mrs. J. T. Fuch 0
Total	5	Total 3

CENTRAL DISTRICT

		HIGHLAN DISTRICT	
Miss Rosamond Vahey (1 up)	1	Miss Ruth Batchelder	0
Miss Dorothy Richards (7 and 6)	1	Mrs. C. E. Deland	0
Miss Martha Brewer (6 and 4)	1	Mrs. J. D. Woodlin	0
Mrs. L. P. Buell (2 and 1)	1	Mrs. R. S. Bentley	0
Mrs. E. C. Stone (2 and 1)	1	Mrs. Duncan Wright	0
Mrs. D. A. Baldwin	0	Mrs. G. A. Hooper (hand 5)	0
Mrs. R. Henderson (2 up)	1	Miss M. Kennedy	0
Miss M Cummings	0	Mrs. Newton (4 and 2)	1
Miss W. A. Kimball (5 and 1)	1	Miss L. Morrill	0
Totals	7	Totals	1

MRS. HOOVER TO SEE KENTUCKY DERBY

Washington, May 18 (AP)—Mrs. Herbert Hoover will attend the Kentucky Derby at Louisville, Ky., May 19, it was announced today at the White House.

Mrs. Hoover will be the guest of Mrs. Edward Beale McLean, wife of the publisher of the Washington Post and Cincinnati Enquirer, who is a native of Louisville.

'Twixt Tee and Cup

By BILL GRIMES

Miss. Hunter and Hyslop were the class of the field at Dedham. They stepped through the best that the local clubs could offer in the way of opposition, without any undue effort, winning most of their matches by a comfortable margin.

Miss Dorothy Richards and W. O. Kenney, Weston, offered the most stubborn opposition to the Marblehead championship, carrying their match to the 17 h green. With the exception of Miss Richards and Kenney, Miss Hunter and Hyslop disposed of all opponents at least two holes for the round.

The Oyster Harbors course is in the best condition it has ever been in. There is a fine patch of grass on all the fairways and although the greens have not received any attention they are all in prime condition.

There will be a three-day 36 hole handicap medal play invitation tournament at Oyster Harbors this week, starting on Friday and carrying over through Sunday. Jerod Wright, Jr., Allenville, the state champion, won the high honors in this event a year ago and he will be on hand this week.

The change in the first green at Winchester is a vast improvement. The new surface has not come in as yet but Tom Fahey, the greenskeeper predicts that it will be all its best for the amateur championship. The back of this green has been built up and the putting surface is now slightly punchbowled.

Incidentally, the Winchester Country Club is a He-Man's course as the aspirants for Fred Wright's title will discover

After winning the push honors in the second division of the club pair mixed foursome championship with Miss Grace English Bobby Cox returned to Schenectady, N. Y., last night

What a terrible job Wellesley did on Framingham in their Metropolitan League match yesterday. The Wellesley outfit whitewashed Framingham, corralling 20 points and first place in the race for the title

After the killing hills at Dedham, some of the W. G. A. players will not be at their best during today's and tomorrow's team matches.

Hakoahs Blanked by Fall River, 3-0

Fall River, May 18—Closing a successful week-end, the Fall River soccer team whitewashed the Hakoah All Stars at North Tiverton, 3 to 0

Two of the goals were scored by Mike McLeavy, inside left, who also tallied once yesterday in the game against the Yankees. Flotie, playing outside left, scored the other goal today.

MAJORS SEEK HARVARD STAR

Eddie McGrath of Brookline, captain of the Harvard baseball team and one of the finest players in the athletic annals of Harvard University, is reported to have received many offers from major league clubs to join the "pro" ranks after his graduation in June

McGrath denies he has signed with any club, but is non-committal on his future action

Battalino, La Barba Battle on Friday

New York, May 18 (AP)—If the dope runs true, the featherweight thorne will gain a new occupant this week.

Bat Battalino of Hartford, Ct., defends the title against Fidel La Barba in a 15-round bout in Madison Square Garden Friday night.

The Garden's titular battle is the only bout of particular consequence on the national schedule this week.

Plenty of Sports for College Men

—By MYLES T. McSWEENEY—

I guess it's just because we're big-hearted.

But we hate to think of college presidents worrying about overemphasis and endeavoring to provide sports for all the students.

The remedy is simple. All the college prexies have to do is recognize a few sports, long existent, but hitherto unknown for lack of publicity.

Class skipping. Develops nimbleness of wit. Enables students to broaden their knowledge of the drama. If there's a good show in town.

Riding. Or "trotting" as it is sometimes known. Students with the right kind of Ponies can ride safely over translations of Latin, Greek, French, German, etc. A great indoor sport.

Rugby. Parlor. Still played by freshmen.

Ball. All kinds. Played with a flask. Popular Fall sport.

Ring around policeman. Played by any number of students against guardians of the law. Especially after a "ball" game. Plenty of fun for all.

Question, question, who's got the answer. A game that requires an unerring eye. Played during examinations.

And so on.

Why the whole problem is so simple that—

Altogether, boys, make this a real cheer.

Continued on Page 20, Column 3

CHAMP PAYS TRIBUTE TO MOTHER

This is the first of a series of six articles by Lou Brouillard, who won the New England welterweight and middleweight championships of New England by defeating Al Mello, in which the new titleholder will tell his own life story, give his size up of the boxing game and its leading characters and tell he plans for the future. Brouillard tells his story to Jack Conway, Boxing Editor of the Boston Evening American.

By LOU BROUILLARD
(As told to Jack Conway

I am going to celebrate the winning of the New England welterweight and middleweight titles at Danielson, Ct., next Saturday. It will be my birthday, I shall be 22 years old.

Mother will be in charge of my party. She will make a big cake and light 22 candles. Mother makes such good cake, and there is always a glow in her eyes when she lights the candles at a birthday party. Mothers, I guess, are that way the world over. Always doing things for others.

Mother, you know, used to work in the mills with dad to help keep us youngsters in school. She would get up early in the morning, do what she could for us youngsters before she hurried off to the mill. At night she worked for us while we slept. It was usually midnight before mother got through with all of her duties.

Dad will also be at the birthday party. He has had a struggle with small wages to bring up a large family.

9 CHILDREN IN FAMILY

Six brothers and two sisters will also attend my birthday party. We have all fought the battle together. Now that I am champion I shall be able to help out more at home. The burden will be lighter for mother and dad.

I am unmarried and have not ever a sweetheart. I have always looked forward to the day when I could help out more. They tell me I shall now get big purses, maybe as much as $5000 for a single bout. I am thankful for that and dad survived the hard struggle of bringing up a large family until I reached a point where I could give them a little happiness.

Mother shall be my sweetheart as long as she lives, and I shall not give my entire attention to the boxing game, and leave romance for later years in my life. I am still young and can look forward to settling down after I have retired from the boxing game.

Morris Lemoin, my manager, likes to say funny things.

"A fighter should not get married," says Morris. "He has got all the fighting he wants in the ring."

I never argue with my manager. So we shall let Morris have his way.

My full name is Lucien Brouillard. We are very much French. Maybe it would be more correct to say French Canadian. I was born at St. Eugene, Canada, which is near Quebec, on May 23, 1906. I was the fifth child in a family of eight boys. Four others followed me into this world

My father and mother had also been born in Canada. Their parents had come from France.

MOVED TO VERMONT

At St. Eugene, father had a store. Mother helped him when possible, and also attended to her numerous household duties.

Business was not very good at St. Eugene and father decided he would venture to a new spot. His father had a farm at St. Johnsbury, Vt., and he decided to go there. We youngsters got a thrill out of the trip to St. Johnsbury and the subsequent life on the farm.

I believe the days spent on the farm at St. Johnsbury had much to do with giving me such a fine physique. I believe our boys and girls would be healthier and happier if they could be removed from the crowded cities into the country with its open fields, fresh vegetables and sunshine.

Life on the farm failed to furnish sufficient work for the needs of our growing family and so we moved to Manchester, N. H., where father and mother secured positions in the mills. They worked long hours, but got satisfaction in the fact they were able to give us

Continued on Page 20, Column 3

Chattering Women Aid Foe to Beat Doug Fairbanks

Westward Ho, North Devon, Eng., May 18 (INS)—Douglas Fairbanks, smiling American film star, paid the price of popularity today in his short-lived bid for fame in the British amateur championship.

From the first tee to the 18th green and then on into the clubhouse, Fairbanks was hounded by chattering women and girls who pestered him for autographs at every opportunity.

Fairbanks took this added handicap in good grace, but found the combination of hero-worshipping females and a superior opponent too much to overcome. J. H. Abercrombie won the match, 1 up on the 18th green.

BRAVES FIELD
Tom'w at 3:15 P. M.
BRAVES VS. CHICAGO
Tickets at Horace Partridge and Braves Field

Boston Evening American Baseball Album

EARL CLARK
Braves' outfielder.
Born, Washington, D. C., Nov. 6, 1907.
Height, 5 feet, 10½ inches
Weight, 160 pounds.
Bats and throws right handed.
Joined the Richmond club in the Virginia League following his graduation from high school in 1924.
The Braves purchased him from Richmond in August, 1927, and he has been with them since with the exception of the first two months of the 1928 season, which he spent at Providence under option.
An appendicitis operation robbed the Tribe of his services in 1928, but in 1929 he played over 90 games and hit for .316. During that season he also set a world's record for chances accepted by a center fielder in a game, making 12 putouts and one assist in a contest.
Last season he played in 85 games and hit for .288, making 69 hits including 11 doubles, three triples and three home runs. He fielded for .977, making 166 putouts, three assists and four errors.
Earl is single and still makes his home in Washington.
ANOTHER FOR YOUR ALBUM TOMORROW

VOIGHT SCORES 2 WINS IN BRITISH AMATEUR

N. Y. GOLFER TOPS FRANCIS AND BOWMAN

Westward Ho, Devon, Eng., May 18 (INS)—George Voigt, brilliant New York golfer who is aiming for the relinquished laurels of Bobby Jones, reached the third round of the British amateur championship here this afternoon by defeating Francis Francis, Sunningdale, 5 up and 3 to play.

In the opening round this morning, the Westchester County amateur made short work of T. H. Bowman of Seacroft, Norfolk champion, winning 6 and 5.

Francis, a capable and dangerous linksman, had won his way through to the second round by an impressive victory over his countryman, Sidney Fry. His battle against the New Yorker was a lost cause from the outset, however, as Voigt was in rare form.

Voigt Waltzes Through First Two Matches

Voigt "waltzed through" his first two matches, apparently getting keen enjoyment out of a course whose variable winds, tricky approaches and "banana peel" greens have brought many a capable golfer to grief.

One American entrant after another fell by the wayside while Voigt was getting through his first day's play in true championship style. Bowman, Francis and Fry all had been regarded as exceedingly dangerous opponents for an opening day's play, and there seemed a distinct possibility that a first-round upset might occur that would put America's chief contender out of the running.

But Voigt's performance was such as to please the most captious critic. He "played himself into" the course and swept through his first two victories with a smoothness and assurance that gave every promise of his inheriting the mantle of Jones before the week is out.

Voigt got away to a somewhat shaky start, just as he did on the morning round. Taking five's for the first two par four holes, he scored a birdie at the par five third hole, but went one over at the fourth.

Voigt Makes Second Birdie on Ninth

The 140-yard fifth with an easy par three for the New Yorker, and he cleared the sixth and seventh in par figures. A four at the par 3 eighth was counter-balanced by another birdie at the 464-yard ninth.

Voigt cleared the last six holes in one over par figures, shooting a string of fours from the 10th to the 15th where the match ended.

The New York star was putting better than in the morning round and showed equally marvelous control on the fairways. He was caught in only three bunkers and in none of them has slightest difficulty in recovering. His card:

Out ..... 5 5 4 5 3 4 4 4 4—38
In ..... 4 4 4 4 4 4 4 5 3—36

Westward Ho, Devon., Eng., May 19 (INS)—Results of matches in the British amateur championship in which American contestants played today follow:

FIRST ROUND.

H. M. Phillips, La Cumbre, California, lost to J. Wilson Stewart, England, 1 down; George Voight, New York, defeated T. H. Bowman, England, 6 and 5; Tom Maguire, Rockdale, Cal., defeated H. L. Archibald, France, 1 up; Dunning Fairbairn, 2d, defeated J. H. Abercrombie, England, 1 down; Ross Thompson, Allentown, Pa., lost to L. H. R. Hornby, England, 4 down, 3 holes; Johnny Dawson, California, lost to Douglas Grant, England, 1 down, 20 holes; F. Ingersoll, Providence, Rhode Island, to Oxford, lost to J. V. C. Mobrzly, England, 1 down.

SECOND ROUND.

Voight defeated Francis Francis, England, 5 and 3; J. H. Forsman, New York, walked over Herbert Schofield, Oxford, who scratched.

Race Results Thorncliffe Results

FIRST RACE

Queens Way (F. Mann)	7.10	2.35	2.45
Easter Hatter (F. Horn)	—	2.50	2.35
Maria Zel (Wells)	—	—	7.10

ALSO RAN—Fitzgold, Soliloquy, Don McCrimmon, Easter Dance, Sir Tel, Puck chaser, Gev, Roseman, Kools Day.

SECOND RACE.

Sun Teatime (Phillips)	3.50	3.50	2.85
Mowse (E. Fator)	—	2.60	2.35
Dark Victory (O. Moore)	—	—	2.45

ALSO RAN—Kenora, Sheila Wood, Jaffa, Betty Ross.

THIRD RACE.

Optical (Dainty)	5.60	4.10	3.60
Molten (Maddy)	—	3.00	2.45
Slow Off (F. Rose)	—	—	2.45

ALSO RAN—International, Zarf, Mossy Moon, Gitanrock, Flowering Bowl, Moonta Ru, Thorpe, Bumbershoot.

Belmont Park Results

FIRST RACE

The Crane (Ellis)	6-1	2-1	3-5
Cassaconnolly (Hojdahl)	—	4-1	7-5
Very Him (Steffen)	—	—	3-1

ALSO RAN—Overnight, Clear Away, Red Wade, Quick One, Action, Jack Pulpit, Alcrum, Wayward Wind, MacMenot, Jumbalaya, Recentite, Larry Dance, Mooney Boy, Sunny Infinities, Tom La Compere, No. 4, Dick Bennet.

SECOND RACE

Hot Toddy (E. Masters)	3-5	—	—
We Dunit (Madley)	—	1-1	—
Sir Johnny (Leatherbury)	—	—	1-1

ALSO RAN—Highland Belle.

Aurora Results

FIRST RACE.

Amour (B. Watson)	19.50	8.00	5.70
Rainbo (Sherbert)	—	4.60	3.40
Chumbere (D. Lyons)	—	—	11.40

ALSO RAN—Fair Lady, Fire Noel, Sweets, Fleeting Gold, Masters Rose, Running Glen.

Bainbridge Results

FIRST RACE.

Finger Tips (Farrington)	5.60	4.00	3.00
Lady Callistoga (O'Hara)	—	24.80	10.20
Next Flag (Cartwright)	—	—	4.80

ALSO RAN—Wainwright Belle, Sandals, Unusual, Patricia Kelly, Unknown Woman, Tonsie, Crooning, Wattlebore, Loucil, Co-

Continued on Page 1, Col. 2

MILLIONAIRE WHO RIDES LIKE A RANCH HAND

B. C. NINE FACES CRUCIAL WEEK

The Boston College nine will meet two of its most important rivals this week.

Tomorrow afternoon at University Heights the highly-ranked Providence College team, consistently one of the best in the East, meets the fast-traveling Eagles who have run up a string of six consecutive victories.

Next Saturday, the eagles face Fordham, second only to Holy Cross in rivalry with the Heights and the only team in the country to hold an unavenged decision over the Chestnut Hill team.

Villanova and Fordham conquered the Eagles early in the season, the former college coming through with a triumph down in Philadelphia when the Eagles were supposed to be on their annual Southern training trip. Rain and cold had caused the cancellation of all games previous to the Villanova affair, and of all practice sessions as well.

Emil (Bud) Roy will probably be the starting pitcher tomorrow in the first of the crucial clashes, with Ed Gallagher and Jim Donovan held in reserve for Fordham.

Over 200 Boys in Essex County Meet

The 10th annual Essex county indoor athletic track meet will be staged at Memorial Field, Lawrence, Saturday afternoon.

Entries have already been received from Lawrence, Haverhill, Salem, Lynn English, Lynn Classical, Newburyport, Methuen and Amesbury. Over 200 individual entries are expected. Lawrence and Lynn English are the favorites.

Lawrence has been champion for six straight seasons. Two defending champions will be on hand with Tony Genlawicz of Lynn English in the shot and Dan Foley of Newburyport in the high jump.

Foley did 5 feet 9 inches for a record last year.

Dilboy Post to Hold 'Pure' Show June 10

Dilboy Post, V. F. W., will swing back into the amateur boxing spotlight on June 10 at Dilboy Field, Somerville, with a tournament consisting of the following five open classes: 118, 126, 135, 147 pounds and heavyweights.

Dilboy management will present a series of contests this season that will lead up to an inter-city tourney, to be followed later by an international show.

Sunday's Stars

By the Associated Press.

Burleigh Grimes, Catchasic—Held Giants to eight scattered hits and beat them, 6-1, for fifth straight win.

Bill Dickey, Yankees—Clouted Detroit pitching for five straight singles.

Tommy Thevenow, White Sox—Held Red Sox to five hits and beat them, 7-1.

Mule Haas, Athletics—Collected two doubles and three singles off Cleveland pitching.

Sam Fray, Browns—Fielded Browns to victory, 7-3, scoring both runs and driving in two runs.—Jim and tommy, 7-1.

RACE ENTRIES FOR TOMORROW

Bainbridge Entries

FOR MAY 19

FIRST RACE—Six furlongs. $700, claiming, four-year-olds and up (31): Sunday Clothes 10, Thistle Jean 106, xThomas Patrick 106, Sweet Sister 108, Marge Collins 108, xFrey Bech 105, Tin Hat 113, xRun Dance 106, xCloudy 105, Valley 111, xThe Padre 111, xLaguna 106, Rosalie 105.

xAutumn Bloom 105, xDaddie Boirts 103 and Shadow 103.

SECOND RACE—Six furlongs, $700, claiming, four-year-olds and up (28): Fly Product 103, Alma Vita 105, Vandion 112, xDoubt 105, Fish 110, xTrue Chief 106, xFiring Start 105, xFrary Man 111, xKorea Jean 105, xSevenero 111, Sunface 110, Lucky Drift 109, Princess Zelda 106, Nonsuch 105, Mac Maxim 110, Ghost 110, xColonel K. 105, xClemmie 106.

THIRD RACE—Five furlongs, $800, claiming, three-year-olds and up (18): Fly Product 103, Alma Vita 105, Vandion 112, xDoubt 105, Fish 110, xTrue Chief 106, xFiring Start 105, xFrary Man 111, xKorea Jean 105, xSevenero 111, Sunface 110, Lucky Drift 109, Princess Zelda 106, Nonsuch 105, Mac Maxim 110, Ghost 110, xColonel K. 105, xClemmie 106.

THIRD RACE—Five furlongs, $800, claiming, three-year-olds and up (18): Fly Product 103, Alma Vita 105, Vandion 112, xDoubt 105, Fish 110, xTrue Chief 106, xFiring Start 105, xFrary Man 111, xKorea Jean 105, xSevenero 111, Sunface 110, Lucky Drift 109, Princess Zelda 106, Nonsuch 105, Mac Maxim 110, Ghost 110, xColonel K. 105, xClemmie 106.

SIXTH RACE—Six furlongs, $800, claiming, three-year-olds and up (11): Bramble Bush 110, Fairy H. 111, xMy Carolina 108, xLandy Lady 106, xCoffee Cup 106, xDoctor Potter 108, Pig Last 115, The Khan 108, Wee Marvin 111, xMy Sweetie 106, xMiss Pebbles 111.

SEVENTH RACE—One mile and one-eighth, $700, claiming, three-year-olds and up (11): Bramble Bush 110, Fairy H. 111, xMy Carolina 108, xLandy Lady 106, xCoffee Cup 106, xDoctor Potter 108, Pig Last 115, The Khan 108, Wee Marvin 111, xMy Sweetie 106, xMiss Pebbles 111.

Belmont Park Entries

FOR MAY 19

FIRST RACE—$1000, claiming, two-year-olds, four and one-half furlongs: Wildcat Jones 114, Genesis 114, Count 113, Tricycle 112, xWar Plane 117, Dun Rods 113, Dunsany 112, xOld Timer 112, Colony 113, Pudsy 113, Well Heated 111, Dexiro 113, Hugh McGinley, 113, Gray Dawn 113, Elmore 113, Wild West 112.

SECOND RACE—$1000, claiming, four-year-olds and up, about two and one-half furlongs: Dancing Princess 120, Fair Mose 118, xSchnell 112, Two Bells 112, xxVeronese 108, Tantan 112, Jocko 118, Kroo 12 101, Crest 112.

THIRD RACE—$1100, the Shoreham, conditions, three-year-olds and up, about one mile (straight course): (7): Avaricious 111, Epinay 106, Fair Play 111, Greentree Spirit 106, Dunlin Lad 117, Rollin' In 111, Marinell 107.

FOURTH RACE—$1200 added, the Whalebroom Handicap, three-year-olds and up, one and one-sixteenth miles: (8): Aja Carte 115, Flaming 122, Sonny 107.

FIFTH RACE—$1200, the Yearly Pony, conditions, two-year-old fillies, four and one-half furlongs (Widener course): (10): Coconut Avenue 114, Ferrara 110, Sonny 107, Kathy Dear 107, Runaway Girl, Dot Dot 112, Pigeon Hole 114, Princess 113, Chimney Sweep 114, Princess 113, Chimney Sweep 114, Princess 113, Chimney Sweep

INDRISANO AT TEPEE

BOXES STEVE HALAIKO TONIGHT

Jack Conway Picks Indrisano and Halaiko to Win

Jack Conway is still standing pat on his original Argonne A. A. selections.

"I still believe Johnny Indrisano will defeat Sammy Bruce at Braves Field tonight," said Jack, "while I am of the opinion Steve Halaiko carries too many guns for Baby Jack Rennault.

"I am anxious to get a look at Bruce. The latter has beaten Bucky Lawless of Buffalo, who recently won a decision over Young Jack Thompson, world's welterweight champion at Chicago."

Conway's 1931 record follows:

W.	L.	Pct.
26	1	.963

By JACK CONWAY

Now that the weather man has promised to be very, very good, Sergeant Eddie Mack of the Argonne A. A. will touch off a few cannons and blast open the outdoor boxing season at Braves Field, tonight.

Mack says the weather man has caused him more trouble than did the German troops, when he was holing his stuff in the Argonne Forest. The sergeant, however, announced today that all situations are now under control and that things will begin moving forward at the Wigwam around 8:15 p. m.

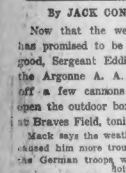

Jack Conway

Corporal Mike Green asserts the advance will continue until late in September when the outdoor boxing season will be wrapped up and placed in the moth balls.

The rail birds will give close attention to Johnny Indrisano of East Boston tonight. He will be in there swapping punches with Sammy Bruce of Buffalo in a 10-round event.

They call Indrisano the uncrowned welterweight champion of the world. This is not merely press agent copy. Johnny licked Joe Dundee in an overweight match when Dundee held the title. He later whipped Tommy Freeman, who went on to win the world's welterweight crown from Jackie Fields, who had beaten Dundee.

Indrisano, instead of Fields, could have got the title shot at Dundee if he had not had his jaw shattered in a tussle with Clyde Hull in the New York Garden. This put Johnny out of the running for six months. A lot of things had happened before he got back into action again.

Indrisano is once more traveling on high. He will conquer most of our welterweights without much trouble if given the opportunity.

Halaiko and Renault to Trade Blows

Steve Halaiko of Buffalo, a punching lightweight, will get tangled up with Baby Jack Renault of Cambridge in another ten-round affair with a couple of titles in national amateur tournaments tinged here. Since turning pro, he has beaten Sammy Mandell, former world's lightweight champion. Halaiko is a terrific puncher.

Renault is one of the most promising of the local lightweights. He is aggressive, strong and hits well with each hand. He says he will hand the highly-touted Halaiko a surprise tonight.

Take a look at the four-round bouts. Jack McCarron, of Somerville, will take on Johnny Walker, of East Boston; Eddie Brisco, of Malden, will battle Mike Malaney, of Boston; Hughie Devlin, of Derry, N. H., will oppose Henry Jones, of Lawrence; Jimmy Scully, of South Boston, will try to dispose of Vincent Trescott, of Cambridge, while Ad Zachos, of Dover, N. H., will try to prove that Chris De Jesus is just another fighter.

Now be good, Mister Weather Man.

SPORTS REEL

DAILY SHOTS FROM EVERYWHERE

JOHNNY INDRISANO, who meets Sam Bruce in the Argonne A. A. show at Braves Field tonight, has his eye and heart on the welterweight title. He will probably be matched with Lou Brouillard, conqueror of Al Mello, before long.

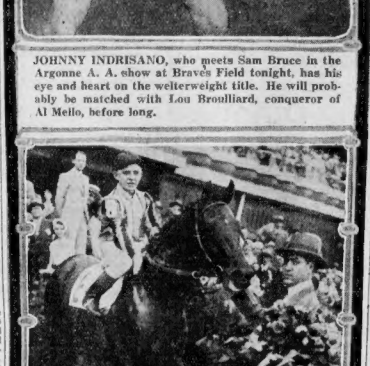

TWENTY GRAND, the Whitney horse which won the Kentucky Derby, with Jockey C. Kurisinger up and his trainer, Jimmie Rowe, Jr., holding him. Twenty Grand's time of 2:01 4-5 set a new track and Derby record. (International Newsreel photo.)

Cotton Withdraws From Leeds Tourney

Sandmoor, Leeds, Eng., May 18 (AP)—Aspirants to the premier honors of the Leeds thousand guinea golf tournament opening here tomorrow won't have Henry Cotton to overcome.

Cotton, winner of the $7500 Southport tournament, scratched his entry to go direct to Carnoustie and begin practice for the British open.

Abe Mitchell, who finished well up at Southport, also has scratched. He is ill. Horton Smith of Missouri and Jose Jurado, captain of the Argentine squad, played practice rounds today.

LUTZE-LOEW TO MEET IN SEMIFINAL

By RINGSIDE

Nick Lutze, Southern California wrestler, has been signed to meet Louis Loew of France in the semi-final to the world's championship match between Henri DeGlane and Stanley Stasiak, which will be staged at the Arena on Thursday night, under the direction of Paul Bowser. There will be a time limit of 45 minutes to this contest.

Lutze is anxious to get another shot at Ed George, the only wrestler to defeat him since he invaded Boston. A win over Loew will bring him nearer his objective. Nick is also anxious to get a go with Gus Sonnenberg and Strangler Lewis.

Bowser has set a 30-minute limit for the clash between Al Morelli, Boston College star, and Bibber McCoy, Georgia Tech football and baseball hero.

"I look for the fastest wrestling match staged in Boston when McCoy and Morelli clash," said Bowser. "There is tremendous rivalry between these boys as well as between their followers. It will be a football game right in the ring.

"I set a 30-minute limit on the bout as I felt that if it were to go any longer than that the two men would drop from exhaustion. They are certain to go after each other from the opening gong. I wouldn't be surprised if the winner were decided inside of 10 minutes."

Ted Thye and Howard Cantonwine, who have been winning regularly in bouts in the Northwest, will also appear on Thursday night's card against opponents to be selected today.

DeGlane and Stasiak have opened training quarters in this city and will be in the best possible condition for the championship skirmish.

Wanderers Defeat N. Y. Yankees, 3-2

New York, May 18—Three goals in three minutes toward the end of the game gave the Brooklyn Wanderers victory over the New York Yankees, 3 to 2, in an American Soccer League game.

The Wanderers did most of the pressing in the first period and led by 1 to 0 at half time. Eisenhoffer was credited with two goals and Crilley with one for the winners, while both the Yankee tallies were made by Gonsalves.

Soccer Results

Norwegian Americans 2, Corinthians 1.
St. Anthony's, Bunker Hill Celtics 1.
New York Giants 2, Newark 0.
Brooklyn 3, New York Yankees 2.
Clan Stewart 1, Stoughton 0.
Clan McGregor 4, Needham 1.

LIFE STORY OF BROUILLARD

Continued from Page 18

what we needed in our circumstances.

At Manchester, I attended St. Anthony's Parochial school. At school, I played some baseball. Like the average youngster, I had my little fights, but I lost as many of them as I won. At the time I did not aspire to do things with my fists. I only fought when some other boy tried to punch me around.

Work became slack in the mills at Manchester and my father decided we would try our fortune at Danielson, Ct. It was not an easy task moving such a large family as ours, but it was finally accomplished.

I continued in school at Danielson, but eagerly looked forward to the time when I, too, could get a job in the mills. That day came when I was 16 years of age. I received $10 a week at first and felt very rich when I collected my first week's pay.

Perhaps, I thought, some day I may be able to earn as much as $40 a week.

After I worked in the mills for a year I became an apprentice to a carpenter. I felt this job offered me a better opportunity for advancement. After a few months, there was not much work for carpenters and I returned to the mills.

(In tomorrow's Boston Evening American, Brouillard will tell how he started boxing.)

GOOD GOLF

By CHESTER HORTON
"Golf's Greatest Teacher."

Specifically, with reference again to the theory of "hitting against your left leg." The fact is you don't hit against your left leg, but from off, in the golf swing. The act of forcing implies that your leverage must be from some resisting fulcrum. Now, since you have, in getting to the top of your back swing, absorbed the necessary resisting strength in your right leg, your right leg becomes your fulcrum, and all your leverage is off it rather than against something else. This is where the theory of hitting against the left is just another mistaken theory. Truthfully, if you wished to hit against your left leg, it would be desirable, somehow, to have your left leg stiffened and resistant, from the top of your back swing, rather than the right. Your leverage then would be off the left leg and, in a sense, you could say you "hit against it." The harm in the idea of "hitting against the left" is that it gives you the mental picture of jumping over there first, which makes you act with your body first instead of leading with the club.

(Copyright, John F. Dille Co.)

Listening Post

A WORD THAT has always been lowly since our language began, is the word "it." Along with others like "or," "be" and "to," this word was never given much consideration until Elinor Glyn saw fit to glorify "it." Subsequently a young, flaming haired beauty became the living example of the writer's conception. Clara Bow is the girl. Through Station WBZ this afternoon, her life is being dramatized (3:15 p. m.) as a matinee feature, adapted from the series of biographical articles by Louella Parsons, appearing in this newspaper beginning today. Thursday night of this week, another radio playlet on the life of vivacious Clara will be heard (WBZ at 10:15 p. m.). Frances White, petite stage star now starring at the Keith Boston Theater is cast in the role of the famous "it" girl of the screen.

• • •

WHAT SOUNDED like a "tall story" as Lowell Thomas says, is the following, but it's true. Jessica Dragonette was hurrying to her studio (WEAF) on Thursday last, for rehearsal, a messenger boy ran into her with his bicycle and proceeded to berate her as a jaywalker. Jessica paid little attention, hustling on her way. Fifteen minutes later, the same lad came into NBC studios with a "telegram for Miss Dragonette." Did he color up when she tipped him?

• • •

HERE'S A BIT of Radio Society news, as it were: Ushers at a wedding on June 4d in New York will be Buddy Vallee, Henry Burbig, Ted Brusiloff, Morton Downey (and a couple of radio editors, heh-heh-heh). Oh, yes, the bride is to be Helen Rowland, who sings for Rudy. Last but not least, the groom, one Larry Daniels. The Savoy Plaza is the setting, hot diggity!

• • •

STEALING GAGS, as practiced by comedians, looks as though it may cause trouble in the big studios. Richie Craig claims that a lot of lads over the country are pirating his comedy. Others are complaining also. What can be done?

• • •

A HANDSOMELY bound book entitled "Laws That Safeguard Society," is now released for distribution over the country. It is a compilation of the radio talks by Dean Gleason L. Archer of Suffolk Law School, whose Saturday night legal talks (WEEI) become more popular each week. Dean Archer broadcasts from New York (WEAF), but was first discovered (as are so many radio luminaries) by John Clark, keen student of radio talent and program boss at WBZ, right here in Boston.

• • •

PRELIMINARY tests at Camden, N. J. (R. C. A. factory), were satisfactory last week as a result of which the CBS televisors are now being installed in New York for the transmission of television that begins with Columbia, June 1.

• • •

TONIGHT AT 9:30 (WEEI) the voices of Beatrice Claire, soprano, and Alexander Gray, baritone, will be heard rendering songs they sang together in film versions of "Rio, No Nanette" and "Kiss Me Again."

• • •

NAMES IN NAMES: The above Alexander Gray, always dresses in gray, except on formal occasions, of course. N. F. T.

Daily Cross-Word Puzzle

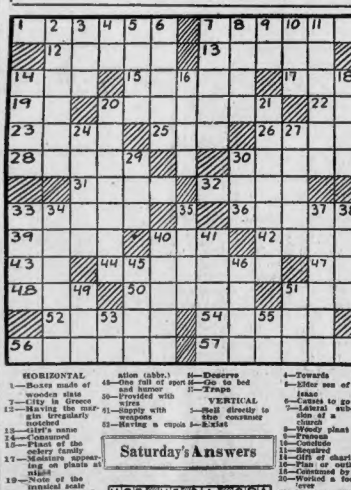

| HORIZONTAL | | |

Daily True Story

Continued from Page 1, 2d Section

nosed down, taxied over the increasing swells and came to a halt so that pilot moved to the right pontoon and then forward until he could, by reaching down, grasp the hull of the foggy motor craft. Hand over hand he swung the sail about until his hands covered in the clothing of the girl.

Roughly, because the rise and fall of the water ran down her balance difficult, he drew her to the pontoon, and half lifted, half carried her to the cockpit of the machine.

Spray covered his goggles and sight was difficult. Fingers to her temple pulse told him the girl was alive. But her moaning told him, too, that she was in intense pain. He put a handkerchief, wet with fresh water from a canteen, about her eyes over the bruised temple, slid her into the leather covered pilot's seat and then skilfully brought his whirring propeller into play again.

On the Connecticut shore, in the lee of a bluff that served as natural windbreak and harbor bar, he brought the plane down again. He taxied up to a mooring float and then lifted the girl, her face still covered with the wet handkerchief, to the stern.

At the bathhouse he stopped to a telephone to call a doctor. When he turned again to the girl she was apparently coming to consciousness.

"Bruce"— barely intelligible. "Bruce"—this time with a wistful sort of outflung gesture from the hands. And then again—"Bruce."

And All's Well

Kisses End the Story

Off came the bandages from her eyes. He smoothed back the wet hair. His arms went about her and drew her close. Kisses rained down on her bruised temple, her closed eyes, her cheeks full upon her lips.

Then his arms began to loosen —he remembered — remembered when he left and she was two years younger. But then it was the arms of the girl that came to life. Her eyes opened.

"Bruce," she said again. There was a pause. "Don't stop," she added.

There was a personally conducted bonfire in the Murdock furnace room when it had all been straightened out. The fire was for the hundreds of engraved invitations that were to have announced the engagement of Betty Ann Murdock to Reeves Chamberlaine. And society raised its eyes a bit when it was announced, within a month, that the big fall in question was to marry Bruce Faulkner, inventor of a new airplane propellor.

(All names of characters in this story are fictitious.)

Port of Boston

By JAMES J. DELANEY

After living through the period of political upheaval in Central America, Miss Ardelle Terhune of Grant st., Lexington, who has been a member of the office force of the United Fruit Co. at Tela, Honduras, came home on the company's steamer, San Gil, for a vacation until the end of June.

PORT SKIPPER

See service of more than a quarter of a century, starting as cabin boy on British windjammers, is behind Capt. Richard Malmberg, 39, of North Weymouth, who has been appointed port captain at Long Wharf to succeed Dominic Dinneo, who retired because of ill health. Capt. Malmberg has been on the waters since he was a boy of 13 years.

FISH ARRIVALS

Vessels	Haddock	Cod	Mixed	Mixed
Mrs. Hendsbee	62,000	3,000	1,000	1,000
Mr. Boston	33,000	7,000	9,000	11,000
Gen. Glenna....	73,000	5,000	3,000	11,000
Wanda	74,000	5,000	2,100	
Rainbow	73,000	5,000	1,100	
Mr. & Phyllis	40,000	4,000	2,000	
Miss S.	50,000	6,000	4,000	20,000
Morning Star....	55,000	6,000	4,000	2,500
Mary P. Goulart	20,000	4,000	5,000	1,000
Dawmar	40,000	4,000	2,000	
Homer D. Gray.	500	13,000	2,000	
J. M. Marshall.	12,000	30,000	30,000	2,000
Twilight	40,000	5,000	10,000	3,000
Total	1,000	market, cod; 20,100 mixed.		
Halibut—Baron	10,000	halibut,	25,000	
Fresh; 18,000	salt fish;	advertising	10,000	halibut,
Fresh; 18,000	salt fish.			
Mackerel—Total	153,000	lbs., large and		
medium from	off Jersey	coast; 65,000;	Marigita	
Mildred M.	18,000;	Rosemary, 15,000;	St.	
Mary 18,000;	Rosemary, 15,000; St.			
Teresa, Cape Cod,	18,000.			
Wholesale dealers' prices: Large,				
$18-$24 per barrel;	medium, $14-$16;	haddock		
$5; pollock and	cusk, $4-$4;	bake $4-$5;		
hankerel $3-$4;	lemon sole $7;	large $9-10;		
flounders $3-$6;	halibut $9-20.			

ARRIVED

NEWFOUNDLAND (Sch.), Foxworthy, Rivercoat, May 8, at St. John's, N. F., and Halifax, N. S., 27, with merchandise and passengers to Furness, Withy & Co., Inc. Docked at Commonwealth Pier, Charlestown.

JUNIATA, Bunting, Baltimore, via Norfolk, with merchandise and passengers to Merchants & Miners Transportation Co. Docked at pier 2, South Boston.

WALTER E. POLK, Norfolk, with coal for Castner, Curran, Bullitt, Inc. Docked at pier 1, East Boston.

CHARLES A. DANA, Norfolk, with coal for Castner, Curran, Bullitt, Inc. Docked at pier 1, East Boston.

VIRGINIA, Seattle, April 14, San Francisco, 19, Los Angeles, 21, Colon, May 2, Kingston, 3, and Cristobal, 4, with merchandise to American Hawaiian S. S. Co. Docked at Commonwealth Pier.

BALTIC (Br.), Davies, Liverpool, May 9, and Cobh, 10, via Galway, 10, with merchandise and passengers to Cunard Line. Docked at Commonwealth Pier. South Boston, and removed to Cunard Line, New York.

FALMOUTH *Forester*, Portland, Me., and Rockland, with merchandise to Eastern S. S. Lines, Inc. Docked at Commercial wharf.

HARTWELSON, from Galveston, with sulphur, for Merrimac Chemical Co. Docked at Everett.

KEHRONSKON, Broadwick, Baltimore, Norfolk and New York, with coal, to finish loading at pier 43-44 Hoosac, for Revere and Manchester.

NANTUCKET, Blake, Philadelphia, with merchandise and passengers to Merchants & Miners Transportation Co. Docked at pier 2, South Boston.

NEW YORK, Breckenridge, New York, with merchandise and passengers to Eastern S. S. Lines, Inc. Docked at Main Boston.

WILLIAM C. ATWATER, Pearce, Norfolk, with coal for Fore River Coal Co. Passed Deer Island Light 9:15 a. m. to dock at Quincy.

Nottingham (tug), Yolman, towing barges L & W B C O No. 10, from Baltimore, and 14, Salem for New York, p. m. 18th.

FRANCIS C. HERSEY (tug), Thurston, towing barge Cities Service No. 2, Portland for New York, p. m. 18th.

Deaths

CEAZA—In this city, May 16, Mary Ann (nee Kosiusko), beloved wife of Michael Ceaza, nee 36 years. Funeral from residence, 299 Albany st., Tuesday, May 19, at 7:30. Requiem mass in the cathedral of the Holy Cross at 8 o'clock. Relatives and friends invited.

Monuments

THEO. J. CRAIG, Monuments 370 Saratoga. 2126 Water St., Quincy, Mass.

Funeral Directors

J. S. WATERMAN & SONS SINCE 1849 FUNERAL DIRECTORS

Local and Suburban Service

F. J. Crosby Funeral Service
10-13 Warren St.—Highlands 6900
867 Beacon St.—Kenmore 1800
Satisfactory Service for Every Purse
The Best Costs No More

Special Notices

SPECIAL meeting of stockholders of Dudley Co-operative Bank to consider change in By Laws will be held Tuesday, June 9, 1931, at 7:30 p. m. at 53 Warren St., Roxbury, Mass.

Beauty Aids

DON'T TAKE CHANCES on GREAT PERMANENTS By Skilled Operators of 5 24 Yrs.' Experience who will safeguard your hair. Satisfaction guaranteed. ECO. TALL'S Beauty Shop 455 Washington St., Rm. 3100 Hub 0040

SAFETY PERMANENT

High Class Goods At Low Prices
Ventilated Full Wig $35
Toupee $20 and up
Illustrated Catalogue sent free. Write or call.
LOMBARD BAMBINA COMPANY
112 Monroe Street Lynn, Mass.

HAIR No limit; been successfully removed. Dr. Wolf, 30 Temple, cor. Tremont, Room 1, 2d floor. Hub 0480. Expert electrologist. 8152 Wolf, Supt. 125 Tremont St. Rm. 310. Beacon 7260

$5 PERMANENT WAVE $5
Including Shampoo or Set
GILBERT'S, 30 BROMFIELD ST.
RM. 808. DEV. 7688

$5 BEST PERMANENT WAVE $5
E. P. REID, M. D.
Annette, 8 Winter St., Rm. 910. Dev. 7265

THOSE WHO KNOW—Through training in every branch expert hair dressing, manicuring, facials, etc., is given to ambitious students. 125 Tremont St. Rm. 503. Dev. 8234

Dermatology

NOSES RESHAPED (all types)

EARS SET BACK—All other facial blemishes corrected. Wrinkles and scars removed.

Newest Face Lift corrects double chin painlessly, no time lost.
A. A. GIBSON, M. D.
154 Boylston St., Lib. 4163
Consultation Free. Est. 32 Yrs.

NOSES REMODELED
LATEST FACE LIFT
Lines, Scars, Pits and Blemishes Corrected
E. P. REID, M. D.
100 Boylston St., Boston. Hancock 1889
Established Over 32 Years

Medical

FREE, X-RAY
Examination, consultation and trial treatment absolutely free to all who call before May 24th. The X-ray and quartz light treatments are astounding results in disease of every description. No matter what you have been told, Dr. Daniel Welch, M. D., 18 Boylston St., fullerton building, offers you hope. Hours: Mon., Wed., Thurs. and Sat., 10 to 3, 2 to 4 and 7 to 8; Tues. and Fri., 10 to 3, 2 to 4 p. m. Closed Sundays and Holidays.

VARICOSE VEINS
AND ULCERS
Treated by the latest methods. No detention from business.
W. M. GOULD, M. D.
Hours 9 to 5
22 Boylston Street

Professional Services

RUPTURE "Conner-Sinew" TRUSSES
EASY and SURE to HOLD. No elastic belts or steel springs. Ask for circular. POWERS & JOHNSON, 146 Boylston st., Boston, Room 809. Established 50 years.

Dancing

$1 —2 LESSONS
LATEST STEPS!
ADULT BEGINNERS A SPECIALTY
MODERN DANCING SCHOOL
MODERN
M188 FAWCETT—MISS HOYT
177 HUNTINGTON AVE.
TEL. COMMONWEALTH 9009

"MY REPUTATION is your PROTECTION"
PROF. RITTER Studio Pupils 7730
BALLROOM Class Lessons 4
TAP DANCING BROKEN RHYTHM
Social Dancing, Etc.
All latest steps—Fox Trot, Waltz, Rhumba, Conga. Beginners Guaranteed to Learn Here Quickly and Well
18 Modern Dancing School
UPTOWN
330 Mass. Ave. at Rest. Sq. Tel. Circle 1095
LERNER-LESLIE in (3) LESSONS
FOX TROT, WALTZ, FRISCO, TANGO, COLLEGE
Stage Dancing 335 Mass. Ave. Ken. 9385
Boston's Largest and Its Ace Reliable School
Private Lessons $5
15 FLORENCE KELLY
242 HUNTINGTON AVE. COMMONWEALTH 7507
LOOMIS 93 HANOVER, KENMORE 0788
10 2-HOUR LESSONS $5
Evening, Sunday Classes. Modern or Old Time

Dentistry

UNITED DENTAL CLINIC, Inc.
$8
PATRONIZE THE HOUSE OF EXCLUSIVE PLATE EXPERTS. SUPERIOR DENTAL SKILL AT CLINICAL PRICES.

Full upper or lower S. S. White Dental Rubber. Good plates with Gold Pin Teeth	$8.00
Repair Broken Plates (in three hours)	$1.00
Extraction by Post Graduate Dental Surgeon. Painless	$1.00

Additional Special Offer $25
Genuine German Hecolite Plates with Gold Pin Teeth. Makes a beautiful lifelike set of teeth. Regular $40 to $50 value.
THE MOST IMPORTANT PROBLEM IN HEALTH IS THE MASTICATION OF FOOD. FAULTY CONSTRUCTION OF PLATES IS A DETRIMENT AND CAUSES NERVOUS AGGRAVATION, FACIAL DISFIGURING AND GENERAL UNHEALTH. FREE CONSULTATION AND EXAMINATION.
170 TREMONT ST., Cor. Mason St. OFFICE HOURS: 8:30 A. M. to 6 P. M.

AVERY DENTAL PARLORS $7.00 PER SET
578 Washington St., Cor. Hayward Place

DENTISTRY AT PRICES THE WORKINGMAN CAN PAY
OUR SPECIAL PRICES
Good Set $7
Featherweight Set ..$10
Gold Dust Rubber Set $15
GOLD CROWNS $5
BRIDGEWORK, per tooth ..$5
EXTRACTION .....$1.00 CLEANING $1.00
Examination FREE. Estimates FREE. All work FULLY GUARANTEED. Main office has been established 19 years and employed only Dentists registered by the Commonwealth of Massachusetts. This is your protection.
Hours 9 A. M. to 6 P. M. Phone Han. 2040

Money to Loan

MONEY
WHEN YOU NEED IT!
$10 to $300
IN 24 HOURS OR LESS!
No Endorsers—No Delays
You get FULL AMOUNT of your loan in CASH! No advance deductions! Convenient Monthly Repayments!
Husband and Wife Required!
INDUSTRIAL BANKERS, Inc.
2 Convenient Offices in Boston
73 TREMONT ST., 2nd Floor
Room 509, Tremont Bldg.
Phone Haymarket 9053, License 22
44 BROMFIELD ST., 2nd Floor
Room 202, Publicity Bldg.
Phone: Liberty 0976, License 309

MONEY FOR YOU
TO PAY THOSE SMALL BILLS THAT ARE WORRYING YOU
Tel room 9 to 1 and have money to suit your means. Loans made to housekeepers on furniture or on unsecured notes. For details call, write or phone
How Engineering Corporation
453 Washington St., Boston Room 403
Liberty 1124 License 31
Confidential Courteous Treatment

LOANS
Cash advanced. Present payments reduced, strict company, lawful rate. Lowest rate in Boston. WHY PAY more? No endorsers or red tape; quick, pleasant, confidential service.
FIDELITY SECURITY CO.
227 PARK SQ. BUILDING
Open Mon. and Thurs. Till 8 P. M. State Loans 1139

Money Loaned to Everybody on AUTOS or FURNITURE
We also make your present notes smaller; Easy Terms. License 132
TREMONT FINANCE CO.
52 Hanover St., Boston, Hall. 6617

PILGRIM PLAN
$1 LOANS ON AUTOS & FURNITURE
LET the Pilgrim help you out; phone or write. Room 401, 6th floor, 26 Federal St. Hancock 2255. License 31.

LOANS TO EVERYBODY
HUB FINANCE CO., 600 Washington St. Room 419. Lib. 8918-8268. License 278.

Furniture

PHONOGRAPHS—Console and upright models. Famous $5.00
WOOD BEDS—Headsomely made, box-end style. Full or full size $4.95
5-PIECE PARLOR SET — Settee, rocker and armchair; upholstered in velour $5.00
LAMP BASES—Odd lots, reconditioned. Bridge and floor lamps, a fraction of original cost $1.50 to $4.95
COGSWELL CHAIR — Tapestry back and seat. Queen Anne legs $5.00
Hundreds of other bargains—real bargains too numerous to mention. Come and see them.
Take 7c bus or Sixth Station marked Army Base

Summerfield'S
USED FURNITURE STORE
Section 9, at U. S. Army Base

A 4-ROOM OUTFIT of brand-new furniture for $250 complete, consisting of a 10-piece dining room suite in American walnut veneers, 9x12 rug, 2 pc. overstuffed living room suite, 3-piece overstuffed parlor suite and also extras, such as floor lamps, end tables, coffee table, etc. Phone for appointment. Call Garrison 6893.

9-piece dining room suite.....$79
9-piece bedroom suite.....89
9-piece living room suite.....89
9-piece Breakfast suite.....29
4-room outfit, all brand new, latest designs, at $249; worth $450. Call Commonwealth 8256. Grand Rapids Storage & Warehouse Co., 1516 Dorchester Ave.

FIVE ROOMS OF BEAUTIFUL FURNITURE will be sold by us; living room, dining room, bedroom, kitchen set and breakfast set; appraised at $1,800; you can buy it for $450. RAILROAD FURNITURE & STORAGE CO., 826 Washington St.

Furs

CASH FOR OLD FURS
Murray, 315 Washington St., Rm. 507. Hub. 4886.

Loans on Furs. No Storage Charge

Boston by City of Boston. MAX'S LOAN OFFICE, 176 BROADWAY, BOSTON. Near Washington St.

Detective Agencies

SCOTT DETECTIVE SERVICE, 333 Washington, Boston. Hub. 3870. Divorce Evidence and Bailiffs. ADV. 1206.

Dentistry

CASH OR CREDIT

All work in this office is offered with credit and easy terms of payment. The prices are rockbottom for expert work, and there is NO CHARGE FOR CREDIT.

Have your dental work done now and pay for it at your convenience in SMALL MONTHLY PAYMENTS.
You make a small cash payment—we deliver the work immediately and you pay later.

Teeth Extracted $1
Crowns, Bridgework and Plates at Low Prices
WE DO NOT HURT
Summer Street DENTISTS
Chapoti Dental Co., Proprietors
48 Summer Street
Hancock 5755 Hrs. 9 to 8
Corner Arch St.

Help Wanted—Female

EXPERIENCED STITCHERS
On house dresser and pajamas. Apply VANITY PARK FROCK, 191 Business St., Hyde Park. Mass.

3 GIRLS, good personality, to assist in interior decorating. MARTINSEN SHOP, 431 Cambridge St., Allston. ASH 2 P.M. only.

Help Wanted—Male

College Students
Undergraduates only for Summer employment with Hearst Organization. $24 weekly salary, $200 scholarship and transportation expenses. Apply Sales Manager, 73 Tremont Street, Room 720.

ROOFERS

WANTED—Experienced asphalt shingle roofers. Mr. Ayer, 1518 Dixie Highway, Mattapan.

BOYS WANTED—16 years or over, to sell ice cream. Simmo Sales Service, 15 Commerce St., Boston.

Situations Wanted—Female

REFINED woman wishes work caring for elderly person or children by the hour or day. Call Milton 1629.

Clothing

MARK DOWN SALE
TWO PANTS WITH ALL TOPCOATS $29.75 — $15.75 — $14.75 — $17.50
WITH DOUBLE AND MORE PANTS $19.75 — $21.75 — $24.75
STETSON CLOTHING CO.
722 WASHINGTON ST., Cor. Boylston
Open 8 A. M. Till 9 P. M. Sat. 11 P. M.

Furniture

OAK FLOOR 4½c FT.
Sanded and finished, your floors, 4½c per foot; 3 room costs less than $10. Any handy person can lay this floor. Easy payment terms. Write or phone for free booklet.
BERENS LUMBER CO., Inc.
32 Gibson St., Medford. Mystic 3660

OAK FLOORS ¾" $18 Medium grade
FURNISHED, LAID AND SCRAPED
MAGIC FLOOR CO., UNIVERSITY 4965

Printing—Engraving

WEDDING INVITATIONS
Non Plate—Raised Letter
$10 Per 100

GROVE HALL PRESS
Printing of Every Description
647 Blue Hill Ave., Roxbury, Mass. 6424

REAL ESTATE

Houses for Sale

GIVEN AWAY FREE
1931 Chevrolet Sport Coupe
With this new seven room single house and double garage, located 180 White St., South Weymouth. Every modern convenience including steam heat, porcelain plumbing fixtures, mirror bath, open fireplace, sun parlor, electric lights, etc., etc. Handy transportation, quarter acre of wonderful lot, fine opportunity for garden and fun. Great chance to build up the kiddies. Live in the country and smile always. Price $6850 $1000 or more down. Call at 150 White St. for key or phone Parkway 2229 and I will show property.

MILTON On Cliff road in the handsome brick Colonial. Large living, dining and sun rooms, lavatory and kitchen on first floor, three master chambers, two baths in beautiful colors on 2d, maid's room and bath on 3d, two-car garage, lavatory and laundry in basement, 14,460 sq. ft. land; price $17,500. Owner, 7 J. O. WHITE, Milton 0395.

$200 Down, Maiden $3500
5-room cottage, all improvements; garage; near schools and cars; balance in rent. W. J. Wilson, 251 Main St., Maiden. Tel. Maiden 4150-3100.

ROSLINDALE
Bungalow, 4 rooms, sun parlor, all modern, ample, hot water heat, 1-car garage, large lot of land. $5700. Parkway 2272-R.

HOUSE LOTS—WEST ROXBURY
Private Brook through the Driveway
Owner, Hubbard 4326 or Parkway 4376-R.

SEE FINE CAMP LOTS—3 FOR $100
Limited time only; small payments allowed; money back guarantee with each purchase. Hub 304, 357 Washington St., Boston.

ARLINGTON HEIGHTS—6 rooms and garage, corner lot, fine, airy location at 17 Ronald Rd., off Summer st. boulevard; price $7500; easy terms. Frank V. Evans, owner; inc. University 3821.

CAMBRIDGE—Near cars; single house, 5 rooms, electricity, bath, furnace; a dandy little home; near Cedar, MARY E. STONE, Unl. 4423 or Room 207, 580 Mass. Ave.

DORCHESTER—New 11-room and 1-family houses with two-car garages, on and off the Gallivan boulevard; priced attractively and financed conveniently; there are some mighty fine buys here from $5500 to $14,-000. Wm. J. Henry & Son, 379 Neponset Ave., Talbot 4400.

ROSLINDALE—3-family, 5-8 rooms, sun parlor, 2-car garage, lighted, heated. Parkway 6358-W.

QUINCY—$100 down, balance as rent, buys brand new bungalow; six rooms and 3 rear stores and trains. Granite 8874-M.

FARM for sale, Scituate; many improvements, large barn, 30 miles from Boston, center of town; suitable for dairy or poultry; garage; no brokers. University 5415-R; 139 Cherry St., Cambridge.

Lots for Sale

4 LOTS WEYMOUTH, $95
High, dry. Grow chickens, fruit, handy to everything. Choice of 10 fruit trees. Phone morn. & eve. Centre Newton 4064.

Farms and Land for Sale

EQUIPPED FARMS—Business chances, catalog free. Strout Agency, 31210 Old South Bldg., Boston, Mass. Lib. 7335.

Summer Camps or Cottages

FOR SALE or rent, 4-room camp, in country; reasonable. Somerset 1540-M.

For Sale or Rent

Industrial and Storage Space
Wiggin Terminals, Inc.; charlestown 0880.

HARBOR BUILDING
Space adapted for Printing Crafts, R. A. Nordblom & Co., Inc. Hub. 7000

FOR sale or lease, 15,000 square feet land, Revere Beach. Apply owners, Central Realty, 313 Stanford St., Boston. Cap. 3100.

FOR RENT—Two floors of 22,000 feet each. Also stables. Near Kenmore Station. Apply on Premises.

Houses for Rent

EAST MILTON
ATTRACTIVE 6-room single house, in exclusive location; very convenient to schools; hood; rent $75 month; hot water heat, 1-car garage. HOUSE for sale, $8500. 1431 Hancock St. Tel. Granite 3119-7321.

Furnished Apartments

BROOKLINE—Beautifully furnished suite on Beacon St., near Coolidge Corner. Reg. 4631.

3 ROOMS, furnished, piazza, private bath, $12. 121 Hancock St. Somerset 5179-R.

5 ROOMS, furnished, piazza, private bath, $12. 121 Hancock St. Somerset 5179-R.

Unfurnished Apartments

REAL RENT VALUES
4 AND 5 ROOM SUITES
Near Peter Bent Brigham Hospital
$30 to $32
Call Hubbard 7570

BACK BAY—Beacon St., one step from Kenmore station; 6 rooms, bath; available for doctor, etc., $75; 5 rooms, 2nd, 3rd and floors, $70, or will consider responsible people; steam heat, janitor service. Apply janitor, 1080 Beacon.

BACK BAY—$50-$55, 3 large rooms, kitchenette, piazzas, quiet. 313 Hemenway St.

BRIGHTON—All modern, beautiful upper room apartment, cruiser walls, tiled bath and kitchen, shower, garage. Stadium 4901.

BRIGHTON—Desirable, sunny upper 5 rooms, modern conveniences. 24 Verndale St., Brighton 0951.

CAMBRIDGE—Fresh Pond Section, 5 rooms, fireplace, sun parlor, $50. Porter 2455-M.

CAMBRIDGE—Cozy 5-8 rooms, janitor service, Harvard Sq. car. 4-5 rooms, $45; 6-8 rooms, $60. 1 Warehouse Pl.

DORCHESTER—4-5-6-7-8-room apartments, price $25 to $50 with modern conveniences, sun parlors, garages optional. Open daily and Sunday, 9 A. M. to 9 P. M. Dor. 2650.

DORCHESTER—Pope Hill, 6 rooms, modern, 41 South Monroe Ter.; Mid. 1111-R.

DORCHESTER—3-4 rooms, imptz., $21-$22. 5 Temple Pl., off Temple St. Hub 0179.

EVERETT—6-8 rooms, all imptz., splendid condition, $35-$45. Call 1 to 6 P. M. cars, stores. Porter 2702-W; Somerset 4435.

EVERETT—Glendale Heights section, new modern 7 rooms, tiled bath, $45. Tel. Arlington 2378.

HYDE PARK—Attractive heated 6 rooms, screened piazza, excellent location; reasonable. Hyde Park 0800.

MEDFORD HILLSIDE—4 rooms, all imptz., $31 mo. 1 Boston Rd. Mys. 0179.

ROXBURY — 6-8-room apartment, all imptz., reasonable. 3 Dennison St. Gar. 0179.

ROXBURY—3 light sunny, heated rooms, gas, shades; call after 10:30. Gar. 7981.

ROXBURY—New 4 rooms, modern plumbing, gas, conv.; call after 10:30. Gar. 7981.

SOMERVILLE—Modern 5-room apartments, imptz. $25. Central location. Gar. 4434.

SOMERVILLE—Modern 5-room apartments, centrally located, $35. 72 Central St.; Somerset 2150.

SOMERVILLE—Desirable, sunny upper 5 rooms, modern conveniences, reasonable. Prospect 0837-W.

SOMERVILLE—3-room apt. with improvements in private house, 709 Broadway

WEST ROXBURY—Almost new, 6 rooms, tiled bath, modern. 845 Talbot 1510.

WINTER HILL, MEDFORD—Attractive 5 rooms, reception hall, modern, hot water heat; $40. 11 Hicks Ave., second floor.

2 ROOMS, bath, hot, cold water, gas, electric, range, $18 mo. 33 E. Eyeland St.

Rooms for Housekeeping

ALLSTON—Furnished 2-room suite; other rooms. 243 Harvard Ave. Regent 6185-R.

BATAVIA ST., 12-15—Light housekeeping rooms, $3.50 up, hot water. Cir. 9844.

BEACHMONT—3 pleasant furnished rooms, great location, near cars, reasonable. Revere 1107-R.

BOSTON—housekeeping rooms, $4-$4.50; three rooms $5; suite $7 to 44 Dartmouth St.

DORCHESTER—3 furnished rooms, bath, gas range, electricity; adults. Mid. 4211.

DORCHESTER—81 Bowdoin St., 2 or 3-room kitchenettes, $7-$8.50. Col. 9711.

DORCHESTER—1 or 2 sunny furnished suites; everything supplied, $8.50. Gen. 7163.

ROXBURY—2 rooms, furnished, modern, kitchenette, select neighborhood, adult; room. Garrison 0873.

ROXBURY—12 Woodville St., 3 furnished rooms; electricity, imptz.; reasonable. High. 2976.

ROXBURY—3 furnished rooms; complete housekeeping; all imptz. 67 Waverly St.

ROXBURY—Warren St., furnished 2-4 room housekeeping suite Highlands 6090.

SOMERVILLE—Prospect Hill, large furnished room and kitchen, all imptz. Somerset 7158-M.

48 UNION PARK—Square, light housekeeping rooms; car space, next still cars.

Rooms with Board

ARLINGTON—Exceptional room, meals if desired; lovely location; reasonable. Ari. 3649-M.

Rooms without Board

BEACON HILL—41 Bowdoin St. Summer rates; rooms, $3.50 up, all conveniences.

BROOKLINE—Beacon St., near Coolidge Corner, beautifully furnished room with private bath; also small room. Reg. 4631.

HOTEL JEFFERSON, 311 Tremont St.—Rooms $1 up, weekly $7 up. Dev. 3028

LARGE sunny room, furnished, suitable for private home; near rapid transit. Mil. 1629.

37 W. Newton St.—$5, $6 $7, $8 week. Private bath. Tourists accommodated. Ex.

Children to Board

WANTED—Little girl, any age to board; two nice places. Somerset 4704-J.

WANTED—Infant or child to board; best care; American home. Park. 0738-R.

WANTED—Personal care, infant or child to board; reasonable. Mystic 7054.

WANTED—Child to board, over 5; near beach; reasonable. Revere 3202.

Wanted—Exchange

WANTED—Somerville, 2 and 4 rooms, heating, hot water; 4 and 6 rooms, all imptz., $30 to $35; others wanted; parties wishing, report. 1920 Hyde Park Ave.

Real Estate Mortgages

Mortgages for Home Owners
Prompt service, Lowest Rates, 6%. Hancock 3232. 53 State St., Rm. 402. Lib. 6577.

Business Opportunities

FOR SALE—Variety store, good location, low rent. Call owner, Geneva 6474.

Legal Notices

BOSTON PUBLIC SCHOOLS: The 1931 examinations for admission to the Teachers' College of the City of Boston, Latin and English High Schools, and the Normal School for Teachers of Mechanic Arts will be held as follows:

THE TEACHERS' COLLEGE OF THE CITY OF BOSTON: For graduates of four-year college courses open to high school graduates who have completed the prescribed course: From Monday, June 1, to Saturday, June 6, inclusive, at the Teachers' College of the City of Boston, on Huntington ave., near Longwood ave.

All candidates are required to report for physical examination in conference on Monday, June 1, at 8 o'clock a. m.

LATIN SCHOOLS: (For admission to the Six-Year Course): On Friday, June 5, and on Wednesday, June 10, at 9 o'clock a. m., boys will be examined at the Public Latin School, Warren ave. and Bartlett Passage; girls, at the Girls' Latin Schoolhouse, on Huntington ave., near Longwood ave.

Candidates are required to pass an examination in reading, in dictation and in addition to the seventh grade of the elementary schools, the work of which the examination will be English (including Reading, Literature, Spelling, Arithmetic, Geography, and History and Civics.

For admission to the Four-year Course: Candidates for admission to the four-year course in Latin and English High and Public Schools will be examined only on September work in the seventh grade, and in the subjects indicated under Eighth Grade, below. (See NOTE below.)

HIGH SCHOOLS: NOTE—EXAMINATIONS FOR ADMISSION TO THE HIGH SCHOOLS AND TO THE FOUR-YEAR COURSE IN THE LATIN SCHOOLS WILL BE HELD ON THE DAY IMMEDIATELY PRECEDING THE OPENING OF SCHOOLS IN SEPTEMBER.

Wednesday, June 10, 1931 examinations for admission to the high schools and to the four-year course in the Latin schools will be held on WEDNESDAY, SEPTEMBER 9, 1931.

Boys and girls will be examined at the Teachers College of the City of Boston, on Huntington ave., near Longwood ave. The subjects of examination will be: English Language (including Reading, Literature and Spelling, Grammar and Composition), History (including Government of the United States), Geography, Arithmetic.

THE TRAINING SCHOOL FOR TEACHERS OF MECHANIC ARTS: Examination for admission of students to the one-year course in the Training School for Teachers of Mechanic Arts will be held on Thursday, June 11, at the Mechanic School, Broadway, between B and C streets, South Boston, at 9 o'clock a. m.

For an application to appear at the above examinations apply to the Board of Examiners, Schoolhouse No. 15, Boston, Mass.

BY COMMONWEALTH OF MASSACHUSETTS.—Office of the Secretary.—Boston, May 1, 1931.—Notice is hereby given, That, on the twenty-fifth day of April, A. D. 1931, a petition was filed by thirty-one, C. J. ROGAN, INC., of Roxbury, in the County of Suffolk, for the Warehouseman within and for the City of Boston, praying for authority to issue to the petitioner a license as required by Law for the following buildings of the petitioner as Public Warehousemen. FREDERIC W. COOK, Secretary of the Commonwealth.

PUBLIC HEARING.—Notice is hereby given that the Commissioner of Public Welfare will give a public hearing at Room 1014, State House, Boston, Mass., on the 524 day of May, 1931, in the matter of the application of the Boston Port Development and Industrial Commission, a body politic and corporate, established by chapter 180, section 6, RICHARD G. CONANT, Commissioner.

Automobile Schools

$10 We guarantee to teach until you get a license. Lessons $2 $2 $2

EDITORIAL PAGE OF THE

BOSTON EVENING AMERICAN

LARGEST NEW ENGLAND EVENING CIRCULATION

MONDAY, MAY 18, 1931

Cardinal's Anniversary

Cardinal O'Connell will observe tomorrow, Tuesday, the thirtieth anniversary of his consecration as a Bishop of the Roman Catholic Church.

He has had an important, eventful life, with distinguished honors which he has worn with great dignity.

His health and strength could be the envy of men many years his junior.

And as he marks this new milestone of his ecclesiastical career, he may safely assume he has the united wish of our people of all faiths that he may enjoy many more anniversaries yet to come.

Like a Fussy Old Hen

Legislature and the Old-Age Pension

The Legislature, in its attempt to finance the old-age pension law, is scampering around like a fussy old hen with an egg to lay.

First it was going to deposit a beverage tax upon the people.

Next it prospected with a cigarette tax.

A head tax was the following experiment.

It is the same old strategy of trying to lay taxes upon the heads of people who are least able or least prepared to scream out in protest.

And it is the same old familiar story of attempting to make the old-age pension law so irritating that the good people of Massachusetts will consent to its abandonment.

In that, the Legislature errs.

Since the days that the great War Governor, Samuel Walker McCall, sounded the slogan that society must provide for its aged and indigent people in order that they may pass their final days upon this earth in comfort and dignity, the people have determined that this obligation to its old folks must be met.

Now that the law is on the books, they insist that it shall be made a reality, not merely a high-sounding phrase.

More than $2,500,000 a year in pensions is being paid to retired State, County, City and Town employes, many of whom not only accept their pensions but private employment as well.

There was no irritating scheme of new taxes conceived to pay those pensions, nor to pay the large pensions to the retired judges, one of whom left an estate of $778,970.

Those pensions were paid out of direct taxes and ordinary revenue without a murmur.

Three-City Airport

New Hampshire Towns in Wise Move

Three enterprising cities in New Hampshire—Dover, Somersworth and Rochester—are proposing to establish a joint airport, with modern hangars and complete equipment.

Their project ought to be adopted.

It is a sensible mutuality of interest when three municipalities will combine in an up-to-date development which all of them will require but which none of them could afford singly.

As we learn to get along better among ourselves and fight unitedly for our own interests, including New England ownership and control of New England railroads, our progress will be quick

The Good Old Days -:- -:- By T. E. Powers

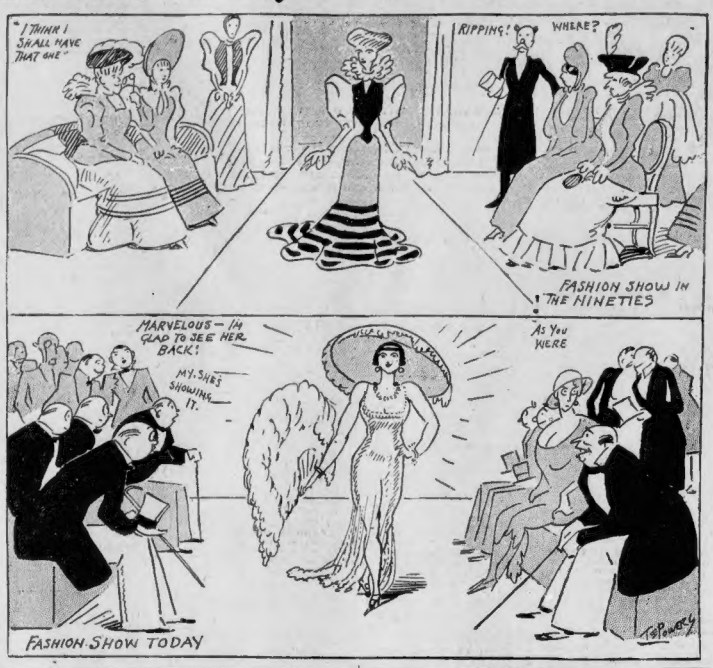

Listen, World!

By Elsie Robinson

The Alien's Child

SHOULD THE child of an alien be declared an American citizen—

Or should he, too, be rated as an alien until he

has earned his naturalization?

Elsie Robinson

They've been discussing that question in the California State Federation of Women's Clubs, and it has raised plenty of rumpus. Think it over for yourself—

Here comes Tony—or Carl or Serge, as the case may be—sailing in past the Goddess of Liberty, to build himself a home and make money in this country. Tony's an alien. Nothing wrong in that fact. So are Americans, once they set foot on foreign land. Alien or not, he's a good neighbor—honest, industrious, thrifty, just the sort of worker we need to develop our resources.

So Tony settles down—succeeds. But always his heart is turning back to his mother country—that old country which was too poor to give him a living, but which he loves, nevertheless. As you, too, would love your mother, though she wore rags. And because of that love Tony doesn't become a citizen. For, again, it would be like deserting one's mother . . . saying he wasn't her son. Wouldn't you and I feel the same, do the same, if we were stranded in Egypt or Norway or Italy? How do you feel toward an American who gives up his birthright and becomes the citizen of another country? Not so good! Then why should we be hard on Tony if he remains an alien? If we're sensible, we aren't—

But now comes Tony's child . . . and THAT'S another story. According to our law, an alien's child becomes an American citizen. BUT CAN HE BE, AT HEART, AN AMERICAN CITIZEN?

"He certainly can!" many good Americans declare stoutly. "He goes to American schools, makes American friends, works in American stores, is trained by American standards. It would be a crime against childhood to deprive him of citizenship."

"Not so!" cry equally sincere citizens. "The child of an alien isn't and can't be trained by American standards. He may go to American schools, he's raised in an alien home. From the time he's a baby he absorbs alien prejudices and viewpoints. His parents may not be actively hostile to America, but the very fact that they refuse to be naturalized proves that they love another country better. They're bound to compare America with that other country—to America's disadvantage. Bound to criticize America. Criticism is all right—if the heart behind it is loyal. But it's dangerous when the heart is vowed to another country."

"But the alien's child doesn't love his father's country that he has never seen—"

"Perhaps not. But does he—can he—love America? Or is his a sort of mongrel affection, neither love nor hate—only a greedy determination to grab wherever the grabbing is good? And isn't that why American standards are failing . . . BECAUSE THE GREAT MASS OF OUR YOUNG PEOPLE GROW UP WITHOUT ANY STANDARDS? Tony's a good man, because he was taught to love and respect Italy and Italian law. Carl's a good man because he was taught to respect German law. They'll stay good men, wherever they go, because they were bent that way in their youth. BUT WHAT LAW ARE SECOND GENERATION ALIENS TAUGHT TO LOVE OR RESPECT? Their teachers tell them one thing, their parents tell them another; they all too often end up by establishing a law for themselves. DON'T GIVE THEM CITIZENSHIP UNTIL THEY'VE EARNED IT!"

There you have it—the pros and cons of a debate that almost turned a nice ladies' convention into a free-for-all. Well—what's YOUR idea? The editor of this paper would like to know.

Copyright, 1931, for the Boston Evening American.

Wise Sayings

Action, looks, words, steps, form the alphabet by which you may spell character. —Lavater.

Theer is no vice which mankind carries to such wild extremes

A happy bridesmaid makes a happy bride. —Tennyson.

McIntyre

New York Day by Day

Diary of a Modern Pepys

NEW YORK, May 18—Diary of a modern Pepys. Up betimes and swishing in the "shower" and gayly whistling from Faust. So glancing out the window found myself spied upon from a window across the way. And fretting all day how long this had been going on.

Working a pace and to see William MacHarg, the most modest writing man I know. Nor has a book in years proved so absorbing as "Blind Man's Eyes," which he wrote with his brother-in-law, Edwin Balmer. And along the avenue was falling a strange white powder, like a feather of snow.

In the evening dining at Lindy's and came upon Ruth Roland and Ben Bard and drove them to the theater. Going on to another playhouse to join C. N. Landon, and between acts talked to Leonard and Mrs. Bergman. Home late and reversed a 30 minute talk to Paul Whiteman in Chicago, slowing up his weekly income.

* * *

"Striver's Row," that sepia strip of Harlem's Black Belt for "those who strive," is no longer the bon ton boulevard for colored swells. "The Row" is a block on 139th st., west of 7th ave., featuring a strip of smart houses designed by Stanford White. The new Harlem Mayfair is picturesquely named "Sugar Hill," running north from 135th st. and including Edgecombe and Convent ave. It is rampanted with modern apartment houses and old mansions.

* * *

Echoing vaudeville patter near the Palace: "We wowed 'em and offed to Buffalo on the sixth laugh."

She was dredged out of the Hudson the other midnight, a member of the Broadway sisterhood so adequately symbolizing Edna Millay's line, "drowned in love and weedily washed ashore." Two days at the hospital and she was back in one of her old haunts. "I had not thought of God i years," she said, "but in losing consciousness I thought of Him and here I am. And somehow I can't laugh it off."

* * *

Personal nomination for the loveliest feminine head of auburn hair—that of Mrs. Rupert Hughes.

* * *

Harry Thaw is reported to have become sedate. Before departing for his seasonal jaunt to Europe he was not seen around Broadway save at the better sort of plays. And if he busts out before this reaches print, I haven't said a word. In fact I was at a laundry convention in Albany.

* * *

In many ways Thaw is an extraordinarily dignified figure. A fine physique, remarkably shaped head and shock of snow white hair. There are times when he seems to have pronounced glimmers of sanity, talking intelligently and deporting himself with sureness. But just as suddenly he slips back in the fog and flounders around in turkey gobbler gibberish.

* * *

Samuel Rothafel, the Rialto Roxy, is a native of Stillwater, Minn. On a recent visit there an old settler hailed him with: "Hello Sam. I hear you've been out of town."

* * *

Drifting into one of those mildewed penny peep shows on 6th ave. the other evening I was arrested in my peeping by a clanging of bells, splattering of clay pipes and upsetting of revolving ducks at the rifle range nearby. An attendant whispered: "That's a pal of Legs Diamond." Whoever he was, he was squat, heavy set and not unlike the average night club gorilla. When he had finished I sauntered over to the shooting gallery myself, picked up a gun—the second time I ever shot one — and scored a bull's eye. I quit right then, paid the attendant airily and walked out. Me and Daniel Boone!

* * *

It was somewhat like my first bet at a Deauville Casino. I placed 100 francs on the Double O—purely because of my initials—and won. I never won again. And if I ever visit another shooting gallery I'll probably wound the proprietor or shoot myself in the foot.

(Copyright, 1931, McNaught Syndicate, Inc.)

By Edgar A. Guest

Just Folks

The Woman Who Waited

She heard his wife was dead. Long years ago
She might have smiled receiving such a word,
But now her once brown hair was tinged with snow.
Today her ancient fancy seemed absurd.

So long she'd waited since those sweetheart days
And that slight quarrel which had turned his head.
She'd often thought he might pick up old ways
Had something happened ere her youth had fled.

He had been happy. That, of course, she knew,
But through those thirty years she'd lived alone.
No other man to her had come to woo.
How drearily and slowly time had flown!

Now she was dead! In pity she would go
To carry comfort as old friends should do.
Perhaps her age might not too plainly show,
Perhaps the old-time spark would flame anew.

And seeing her perhaps he might recall
Some of the memories which had lived with her.
Was it a silly fancy, after all?
Sometimes these strange reunions do occur.

(Copyright, 1931, Edgar A. Guest.)

Debt Cancellation— An Un-American Proposal

By Bainbridge Colby

THE pithy sentences in which ex-President Coolidge riddles the argument, too often heard, in favor of cancelling the debts owed to this country by other governments, leave little more to be said on the subject.

It must be remembered that these obligations, amounting in 1930 to $11,641,508,460, MUST BE PAID BY SOMEONE—if not by the nations which borrowed the money and executed their promissory notes for its repayment, THEN BY THE UNITED STATES WHICH ADVANCED IT.

BAINBRIDGE COLBY

These advances were not made by the United States Treasury from its stored up accumulations of wealth. No such sums were ever available to our Government.

The money was raised by popular subscription to the successive issues of Liberty Bonds and every holder of a Liberty Bond holds the promise of the United States to pay the interest on the bond as it falls due and, at maturity, to pay the principal of the bond.

The United States Government is therefore both a creditor and a debtor—a creditor of the European nations to whom these vast loans were made, to meet the essential needs of their national life both for war and for post-war rehabilitation, but it is also a debtor to its own people from whom it borrowed the money necessary to make these advances to our foreign debtors.

* * *

The total public debt of the United States in 1930 was $16,185,308,299.

Assuming that our foreign debtors pay their debts as at present funded, the taxpayers of this country need pay only $4,543,799,839, to entirely liquidate the debt of the United States.

The cancellation of the European war debts would increase this figure by the sum of $11,641,508,460—in other words, practically quadruple the public debt of the country.

Thus the United States, which refused any share of the spoils of the war, which was not a party to the controversies which precipitated its outbreak, which saved the allied cause from defeat, would find itself saddled with a great part of the burden of liquidating the war.

The United States has acted toward her foreign debtors with unexampled generosity. The borrowings from us of our foreign debtors, averaged for a long period $500,000,000 per month and sometimes exceeded that sum.

Without our advances, not only would the prosecution of the war have been impossible, BUT THE ALLIES COULD NOT HAVE FED THEIR CIVIL POPULATIONS NOR MAINTAINED THEIR NATIONAL EXISTENCE.

* * *

When these great loans were made, the obligation to repay them was evidenced by the promissory notes of the borrowing nations. These notes have not been paid. They have not even been renewed. What has been done with them?

In commercial parlance, they have gone to protest. As a matter of fact, however, with varying degrees of delay they have been FUNDED—IN OTHER WORDS, DRASTICALLY REDUCED WITH OUR FREELY GIVEN CONSENT.

From France we have agreed to accept fifty cents on the dollar of her debt. Italy is paying only twenty-eight cents for every dollar originally owed. Instead of exacting or even asking prompt repayment, in accordance with the terms upon which the advances were made, the United States has extended the time for payment of the principal sixty-two years, and at the same time reduced the interest which the debtor nations pay upon the reduced principal of their obligations, far beneath the rates of interest which are usual in Government loans.

* * *

Belgium's rate of interest upon her indebtedness for the long period of its postponed maturity is only one and seven-tenths per cent. France pays interest at the rate of one and six-tenths per cent; Italy at the rate of four-tenths per cent and Great Britain, the promptest of our debtors to address itself to the settlement of its debt, pays interest at the rate of three and three-tenths per cent.

The United States has borne the jibes of her ungrateful debtors with stoical patience. If their memories are shorter than our own, we have not sought to remind them of their distresses and their dangers, nor their cries for succor.

But no American statesman, mindful of the duty he owes his country, and no enlightened economist will urge the burdening of our people by any further concessions to our foreign debtors.

What Do You Know?

BOSTON'S ORIGINAL KNOWLEDGE TEST

Fill each blank:

1. Mrs. Lincoln's name was ——
2. George Washington was a slave ——
3. Jefferson was the founder of what is now known as the —— party.
4. James Madison graduated from ——
5. James Monroe's ancestry was ——
6. Andrew Jackson fought the —— Indians.
7. Zachary Taylor was a hero of the —— War.
8. "The Children's Hour" was written by ——
9. Grant's Tomb overlooks the —— river.
10. Woodrow Wilson was awarded the —— Peace Prize.

Match correctly:

11. Marmion	Browning
12. Don Juan	Moore
13. Oft in the Stilly Night	Scott
14. Evelyn Hope	Tennyson
15. Locksley Hall	Byron

Answers to today's test:

1. Mary Todd. 2. Owner. 3. Democratic. 4. Princeton. 5. Scottish. 6. Creek. 7. Mexican. 8. Longfellow. 9. Hudson. 10. Nobel. 11. Scott. 12. Byron. 13. Moore. 14. Browning. 15. Tennyson.

Copyright, 1931, for the Boston Evening American.

Capital Silhouettes

IN ADVOCATING the strike to fight wage reduction, labor will do well not to try it on an employer who would like nothin better than a strike to enable him to close down and shove the whole thing off on the working man.

* * *

THE HUNGRY men who are walking the streets of our cities are not impressed by the brevity of the program for strict economy in the Department of the Interior.

* * *

Twenty-one American mayors having sailed for a visit in Paris we shall expect before long to see a considerable number of our cities improved by the addition to sidewalk cafes, blue and white wicker tables, flower stalls, artistic newspaper stands and a Folies Bergere